

TABLEAU DE BORD DES LICENCIÉS

COMITÉ DE LA SARTHE

A la date du : **01/08/2015**

| | Saison en cours | | Saison précédente * | |
|----------------------|-----------------|--------|---------------------|--------|
| | 2015-2016 | % | 2014-2015 | % |
| MASCULINS | 952 | 67,09% | 4 759 | 67,21% |
| FEMININS | 467 | 32,91% | 2 322 | 32,79% |
| TOTAL | 1 419 | | 7 081 | |
| Seniors | 218 | 15,36% | 1 278 | 18,05% |
| U20 - Juniors | 29 | 2,04% | 135 | 1,91% |
| U18 - Juniors-Cadets | 72 | 5,07% | 351 | 4,96% |
| U17 - Cadets | 161 | 11,35% | 557 | 7,87% |
| U15 - Minimes | 169 | 11,91% | 749 | 10,58% |
| U13 - Benjamins | 224 | 15,79% | 843 | 11,91% |
| U11 - Poussins | 158 | 11,13% | 861 | 12,16% |
| U9 - Min-Poussins | 94 | 6,62% | 732 | 10,34% |
| U7 - Baby-Basket | 35 | 2,47% | 583 | 8,23% |
| Détente | 14 | 0,99% | 352 | 4,97% |
| Non Joueur | 245 | 17,27% | 640 | 9,04% |

| | |
|---------------------------------|-------|
| Moyenne de licenciés par clubs | 30,78 |
| Nombres de clubs pris en compte | 46 |

* les chiffres de 2014-2015 sont bien sur ceux de fin de saison

Édité par la Commission Qualifications
Marcel GUIBERT

| COMPARATIF SUR DEUX SAISON A LA MEME DATE | | | | | | |
|---|--------------|--------------|---------------|---------------------|--------------|--------|
| Saison 2014-2015 au | 01/08/2014 | | écart | Saison 2015-2016 au | 01/08/2015 | |
| HOMMES | 693 | 65,81% | + 259 | HOMMES | 952 | 67,09% |
| FEMMES | 360 | 34,19% | + 107 | FEMMES | 467 | 32,91% |
| TOTAL | 1 053 | | | TOTAL | 1 419 | |
| | Différence | + 366 | 34,76% | | | |

ECART **- 3662**

| Catégorie | MASCULIN | | | | FEMININ | | | | Catégorie |
|----------------------|------------|---------------|--------------|---------------|------------|---------------|--------------|---------------|----------------|
| | 15-16 | % | 14-15 | Ecart | 15-16 | % | 14-15 | Ecart | |
| Seniors | 146 | 15,34% | 932 | - 786 | 72 | 15,42% | 346 | - 274 | Seniors |
| U20 - Juniors | 16 | 1,68% | 84 | - 68 | 13 | 2,78% | 51 | - 38 | Juniors |
| U18 - Juniors-Cadets | 49 | 5,15% | 219 | - 170 | 23 | 4,93% | 132 | - 109 | Juniors-Cadets |
| U17 - Cadets | 112 | 11,76% | 355 | - 243 | 49 | 10,49% | 202 | - 153 | Cadets |
| U15 - Minimes | 120 | 12,61% | 496 | - 376 | 49 | 10,49% | 253 | - 204 | Minimes |
| U13 - Benjamins | 152 | 15,97% | 539 | - 387 | 72 | 15,42% | 304 | - 232 | Benjamins |
| U11 - Poussins | 103 | 10,82% | 557 | - 454 | 55 | 11,78% | 304 | - 249 | Poussins |
| U9 - Min-Poussins | 65 | 6,83% | 499 | - 434 | 29 | 6,21% | 233 | - 204 | Mini-Poussins |
| U7 - Baby-Basket | 28 | 2,94% | 442 | - 414 | 7 | 1,50% | 141 | - 134 | Baby-Basket |
| Détente | 5 | 0,53% | 232 | - 227 | 9 | 1,93% | 120 | - 111 | Détentes |
| Non Joueur | 156 | 16,39% | 404 | - 248 | 89 | 19,06% | 236 | - 147 | Non Joueur |
| TOTAL | 952 | 67,09% | 4 759 | - 3807 | 467 | 32,91% | 2 322 | - 1855 | TOTAL |

| | Masculin | % | Féminin | % |
|--------|----------|--------|---------|--------|
| FFBB | 36 156 | 58,79% | 25 343 | 41,21% |
| Ligue | 12 990 | 52,70% | 11 661 | 47,30% |
| Sarthe | 952 | 67,09% | 467 | 32,91% |

La Ligue Pays de Loire représente 40,08% de la FFBB
La Sarthe représente 5,76% de la Ligue Pays de Loire
La Sarthe représente 2,31% de la FFBB

| 2015-2016 | | |
|----------------|-------|--------|
| CREATION | 102 | 7,19% |
| RENOUVELLEMENT | 1 317 | 92,81% |

Top 10 des licenciés par clubs

| Rang | CLUB | MASCULIN | FEMININ | TOTAL | % Masculin | % Féminin |
|------|--------------------------------|----------|---------|-------|------------|-----------|
| 1 | CHANGE BASKET CLUB | 98 | 48 | 146 | 67,12% | 32,88% |
| 2 | LE MANS SCM | 115 | 27 | 142 | 80,99% | 19,01% |
| 3 | RUAUDIN JEUNESSES SPORTIVE | 69 | 39 | 108 | 63,89% | 36,11% |
| 4 | LE MANS JALT | 101 | 3 | 104 | 97,12% | 2,88% |
| 5 | SABLE BASKET | 53 | 44 | 97 | 54,64% | 45,36% |
| 6 | GUECELARD B.B.C. | 41 | 39 | 80 | 51,25% | 48,75% |
| 7 | LE MANS J.C.M. | 58 | 20 | 78 | 74,36% | 25,64% |
| 8 | LE MANS SAINT PAVIN | 49 | 27 | 76 | 64,47% | 35,53% |
| 9 | ST MARS D OUTILLE LES MOUETTES | 26 | 28 | 54 | 48,15% | 51,85% |
| 10 | ALLONNES J.S. | 38 | 14 | 52 | 73,08% | 26,92% |

Top 10 des Clubs Sarthois

| Place | CLUB | MASCULIN | FEMININ | TOTAL | % Masculin | % Féminin |
|-------|--------------------------------|----------|---------|-------|------------|-----------|
| 1 | CHANGE BASKET CLUB | 98 | 48 | 146 | 67,12% | 32,88% |
| 2 | LE MANS SCM | 115 | 27 | 142 | 80,99% | 19,01% |
| 3 | RUAUDIN JEUNESSES SPORTIVE | 69 | 39 | 108 | 63,89% | 36,11% |
| 4 | LE MANS JALT | 101 | 3 | 104 | 97,12% | 2,88% |
| 5 | SABLE BASKET | 53 | 44 | 97 | 54,64% | 45,36% |
| 6 | GUECELARD B.B.C. | 41 | 39 | 80 | 51,25% | 48,75% |
| 7 | LE MANS J.C.M. | 58 | 20 | 78 | 74,36% | 25,64% |
| 8 | LE MANS SAINT PAVIN | 49 | 27 | 76 | 64,47% | 35,53% |
| 9 | ST MARS D OUTILLE LES MOUETTES | 26 | 28 | 54 | 48,15% | 51,85% |
| 10 | ALLONNES J.S. | 38 | 14 | 52 | 73,08% | 26,92% |

| Place | CLUB | MASCULIN | FEMININ | TOTAL | % Masculin | % Féminin |
|-------|--------------------------------|----------|---------|-------|------------|-----------|
| 1 | CHANGE BASKET CLUB | 26 | 5 | 31 | 83,87% | 16,13% |
| 2 | LE MANS SAINT PAVIN | 17 | 11 | 28 | 60,71% | 39,29% |
| 3 | RUAUDIN JEUNESSES SPORTIVE | 11 | 10 | 21 | 52,38% | 47,62% |
| 4 | GUECELARD B.B.C. | 15 | 2 | 17 | 88,24% | 11,76% |
| 5 | LE MANS C.S.S.G. | 7 | 8 | 15 | 46,67% | 53,33% |
| 6 | LE MANS JALT | 13 | 0 | 13 | 100,00% | 0,00% |
| 7 | NEUVILLE BASKET ASSOCIATION | 6 | 5 | 11 | 54,55% | 45,45% |
| 8 | ST MARS D OUTILLE LES MOUETTES | 1 | 8 | 9 | 11,11% | 88,89% |
| 9 | SABLE BASKET | 4 | 5 | 9 | 44,44% | 55,56% |
| 10 | LE MANS J.C.M. | 7 | 1 | 8 | 87,50% | 12,50% |

| Place | CLUB | MASCULIN | FEMININ | TOTAL | % Masculin | % Féminin |
|-------|-----------------------|----------|---------|-------|------------|-----------|
| 1 | CHANGE BASKET CLUB | 1 | 3 | 4 | 25,00% | 75,00% |
| 2 | GUECELARD B.B.C. | 0 | 3 | 3 | 0,00% | 100,00% |
| 3 | LE MANS SCM | 2 | 1 | 3 | 66,67% | 33,33% |
| 4 | ETIVAL BASKET CLUB | 3 | 0 | 3 | 100,00% | 0,00% |
| 5 | LE MANS SAINT PAVIN | 2 | 0 | 2 | 100,00% | 0,00% |
| 6 | LE MANS C.S.S.G. | 2 | 0 | 2 | 100,00% | 0,00% |
| 7 | LE MANS JALT | 2 | 0 | 2 | 100,00% | 0,00% |
| 8 | SABLE BASKET | 1 | 1 | 2 | 50,00% | 50,00% |
| 9 | COULAINES J.S. | 1 | 0 | 1 | 100,00% | 0,00% |
| 10 | LA FERTE BERNARD V.S. | 0 | 1 | 1 | 0,00% | 100,00% |

| Place | CLUB | MASCULIN | FEMININ | TOTAL | % Masculin | % Féminin |
|-------|--------------------------------|----------|---------|-------|------------|-----------|
| 1 | LE MANS SCM | 9 | 7 | 16 | 56,25% | 43,75% |
| 2 | LE MANS C.S.S.G. | 8 | 0 | 8 | 100,00% | 0,00% |
| 3 | CHANGE BASKET CLUB | 5 | 2 | 7 | 71,43% | 28,57% |
| 4 | SABLE BASKET | 2 | 4 | 6 | 33,33% | 66,67% |
| 5 | LE MANS J.C.M. | 5 | 0 | 5 | 100,00% | 0,00% |
| 6 | LA FLECHE US | 3 | 0 | 3 | 100,00% | 0,00% |
| 7 | GUECELARD B.B.C. | 2 | 1 | 3 | 66,67% | 33,33% |
| 8 | ROUILLON E.G | 2 | 1 | 3 | 66,67% | 33,33% |
| 9 | ST MARS D OUTILLE LES MOUETTES | 1 | 2 | 3 | 33,33% | 66,67% |
| 10 | RUAUDIN JEUNESSES SPORTIVE | 1 | 2 | 3 | 33,33% | 66,67% |

| Place | CLUB | MASCULIN | FEMININ | TOTAL | % Masculin | % Féminin |
|-------|--------------------------------|----------|---------|-------|------------|-----------|
| 1 | LE MANS SCM | 24 | 5 | 29 | 82,76% | 17,24% |
| 2 | RUAUDIN JEUNESSES SPORTIVE | 9 | 7 | 16 | 56,25% | 43,75% |
| 3 | ETIVAL BASKET CLUB | 4 | 10 | 14 | 28,57% | 71,43% |
| 4 | LE MANS JALT | 12 | 0 | 12 | 100,00% | 0,00% |
| 5 | CHANGE BASKET CLUB | 7 | 4 | 11 | 63,64% | 36,36% |
| 6 | ALLONNES J.S. | 10 | 0 | 10 | 100,00% | 0,00% |
| 7 | SABLE BASKET | 8 | 2 | 10 | 80,00% | 20,00% |
| 8 | LA FERTE BERNARD V.S. | 2 | 7 | 9 | 22,22% | 77,78% |
| 9 | LE MANS J.C.M. | 8 | 1 | 9 | 88,89% | 11,11% |
| 10 | ST MARS D OUTILLE LES MOUETTES | 6 | 1 | 7 | 85,71% | 14,29% |

| Place | CLUB | MASCULIN | FEMININ | TOTAL | % Masculin | % Féminin |
|-------|--------------------------------|----------|---------|-------|------------|-----------|
| 1 | LE MANS SCM | 24 | 0 | 24 | 100,00% | 0,00% |
| 2 | CHANGE BASKET CLUB | 12 | 8 | 20 | 60,00% | 40,00% |
| 3 | LE MANS JALT | 18 | 0 | 18 | 100,00% | 0,00% |
| 4 | RUAUDIN JEUNESSES SPORTIVE | 10 | 6 | 16 | 62,50% | 37,50% |
| 5 | SABLE BASKET | 8 | 3 | 11 | 72,73% | 27,27% |
| 6 | LE MANS J.C.M. | 7 | 3 | 10 | 70,00% | 30,00% |
| 7 | ST MARS D OUTILLE LES MOUETTES | 5 | 5 | 10 | 50,00% | 50,00% |
| 8 | GUECELARD B.B.C. | 4 | 5 | 9 | 44,44% | 55,56% |
| 9 | BASKET CLUB ROEZEEN | 1 | 6 | 7 | 14,29% | 85,71% |
| 10 | LA FLECHE US | 6 | 0 | 6 | 100,00% | 0,00% |

| Place | CLUB | MASCULIN | FEMININ | TOTAL | % Masculin | % Féminin |
|-------|--------------------------------|----------|---------|-------|------------|-----------|
| 1 | CHANGE BASKET CLUB | 21 | 8 | 29 | 72,41% | 27,59% |
| 2 | LE MANS JALT | 26 | 0 | 26 | 100,00% | 0,00% |
| 3 | SABLE BASKET | 11 | 11 | 22 | 50,00% | 50,00% |
| 4 | LE MANS SCM | 19 | 0 | 19 | 100,00% | 0,00% |
| 5 | RUAUDIN JEUNESSES SPORTIVE | 12 | 4 | 16 | 75,00% | 25,00% |
| 6 | ROUILLON E.G | 5 | 9 | 14 | 35,71% | 64,29% |
| 7 | LE MANS J.C.M. | 8 | 5 | 13 | 61,54% | 38,46% |
| 8 | BASKET CLUB ROEZEEN | 8 | 5 | 13 | 61,54% | 38,46% |
| 9 | ALLONNES J.S. | 8 | 3 | 11 | 72,73% | 27,27% |
| 10 | ST MARS D OUTILLE LES MOUETTES | 5 | 5 | 10 | 50,00% | 50,00% |

| Place | CLUB | MASCULIN | FEMININ | TOTAL | % Masculin | % Féminin |
|-------|-----------------------|----------|---------|-------|------------|-----------|
| 1 | SABLE BASKET | 9 | 9 | 18 | 50,00% | 50,00% |
| 2 | LE MANS J.C.M. | 10 | 4 | 14 | 71,43% | 28,57% |
| 3 | LE MANS SCM | 10 | 3 | 13 | 76,92% | 23,08% |
| 4 | BASKET CLUB ROEZEEN | 7 | 6 | 13 | 53,85% | 46,15% |
| 5 | ALLONNES J.S. | 7 | 5 | 12 | 58,33% | 41,67% |
| 6 | GUECELARD B.B.C. | 5 | 5 | 10 | 50,00% | 50,00% |
| 7 | CHANGE BASKET CLUB | 7 | 3 | 10 | 70,00% | 30,00% |
| 8 | LE MANS JALT | 9 | 0 | 9 | 100,00% | 0,00% |
| 9 | LA FERTE BERNARD V.S. | 7 | 1 | 8 | 87,50% | 12,50% |
| 10 | LE MANS SAINT PAVIN | 3 | 5 | 8 | 37,50% | 62,50% |

| Place | CLUB | MASCULIN | FEMININ | TOTAL | % Masculin | % Féminin |
|-------|--------------------------------|----------|---------|-------|------------|-----------|
| 1 | CHANGE BASKET CLUB | 4 | 9 | 13 | 30,77% | 69,23% |
| 2 | LE MANS SAINT PAVIN | 10 | 2 | 12 | 83,33% | 16,67% |
| 3 | LE MANS JALT | 10 | 0 | 10 | 100,00% | 0,00% |
| 4 | LE MANS J.C.M. | 5 | 3 | 8 | 62,50% | 37,50% |
| 5 | GUECELARD B.B.C. | 4 | 3 | 7 | 57,14% | 42,86% |
| 6 | RUAUDIN JEUNESSES SPORTIVE | 6 | 1 | 7 | 85,71% | 14,29% |
| 7 | ALLONNES J.S. | 4 | 2 | 6 | 66,67% | 33,33% |
| 8 | LE MANS SCM | 4 | 2 | 6 | 66,67% | 33,33% |
| 9 | SABLE BASKET | 2 | 3 | 5 | 40,00% | 60,00% |
| 10 | ST MARS D OUTILLE LES MOUETTES | 3 | 1 | 4 | 75,00% | 25,00% |

| Place | CLUB | MASCULIN | FEMININ | TOTAL | % Masculin | % Féminin |
|-------|----------------------------|----------|---------|-------|------------|-----------|
| 1 | GUECELARD B.B.C. | 4 | 3 | 7 | 57,14% | 42,86% |
| 2 | LE MANS SAINT PAVIN | 5 | 2 | 7 | 71,43% | 28,57% |
| 3 | RUAUDIN JEUNESSES SPORTIVE | 7 | 0 | 7 | 100,00% | 0,00% |
| 4 | LA FLECHE US | 3 | 0 | 3 | 100,00% | 0,00% |
| 5 | ALLONNES J.S. | 1 | 1 | 2 | 50,00% | 50,00% |
| 6 | LA FERTE BERNARD V.S. | 2 | 0 | 2 | 100,00% | 0,00% |
| 7 | CHATEAU DU LOIR C.O.C. | 1 | 0 | 1 | 100,00% | 0,00% |
| 8 | LE MANS JALT | 1 | 0 | 1 | 100,00% | 0,00% |
| 9 | LE MANS J.C.M. | 1 | 0 | 1 | 100,00% | 0,00% |
| 10 | LE MANS SCM | 1 | 0 | 1 | 100,00% | 0,00% |

| Place | CLUB | MASCULIN | FEMININ | TOTAL | % Masculin | % Féminin |
|-------|--------------------------------|----------|---------|-------|------------|-----------|
| 1 | ALLONNES J.S. | 0 | 2 | 2 | 0,00% | 100,00% |
| 2 | LA FLECHE US | 1 | 1 | 2 | 50,00% | 50,00% |
| 3 | GUECELARD B.B.C. | 2 | 0 | 2 | 100,00% | 0,00% |
| 4 | ST MARS D OUTILLE LES MOUETTES | 0 | 2 | 2 | 0,00% | 100,00% |
| 5 | ETIVAL BASKET CLUB | 1 | 1 | 2 | 50,00% | 50,00% |
| 6 | CERANS YVRE BASKET | 0 | 1 | 1 | 0,00% | 100,00% |
| 7 | LA FERTE BERNARD V.S. | 0 | 1 | 1 | 0,00% | 100,00% |
| 8 | LE MANS J.C.M. | 0 | 1 | 1 | 0,00% | 100,00% |
| 9 | BASKET CLUB ROEZEEN | 1 | 0 | 1 | 100,00% | 0,00% |
| 10 | ARNAGE U.S. | 0 | 0 | 0 | 0,00% | 0,00% |

| Place | CLUB | MASCULIN | FEMININ | TOTAL | % Masculin | % Féminin |
|-------|--------------------------------|----------|---------|-------|------------|-----------|
| 1 | LE MANS SCM | 21 | 7 | 28 | 75,00% | 25,00% |
| 2 | CHANGE BASKET CLUB | 15 | 6 | 21 | 71,43% | 28,57% |
| 3 | RUAUDIN JEUNESSES SPORTIVE | 7 | 6 | 13 | 53,85% | 46,15% |
| 4 | SABLE BASKET | 8 | 5 | 13 | 61,54% | 38,46% |
| 5 | LE MANS JALT | 8 | 3 | 11 | 72,73% | 27,27% |
| 6 | ROUILLON E.G | 6 | 3 | 9 | 66,67% | 33,33% |
| 7 | LA FERTE BERNARD V.S. | 5 | 3 | 8 | 62,50% | 37,50% |
| 8 | GUECELARD B.B.C. | 4 | 4 | 8 | 50,00% | 50,00% |
| 9 | LE MANS J.C.M. | 7 | 1 | 8 | 87,50% | 12,50% |
| 10 | CD DE LA SARTHE DE BASKET BALL | 6 | 1 | 7 | 85,71% | 14,29% |

Top 20 des Clubs Sarthois

Top 20 des licenciés par clubs

| Place | CLUB | MASCULIN | FEMININ | TOTAL | % Masculin | % Féminin |
|-------|--------------------------------|----------|---------|-------|------------|-----------|
| 1 | CHANGE BASKET CLUB | 98 | 48 | 146 | 67,12% | 32,88% |
| 2 | LE MANS SCM | 115 | 27 | 142 | 80,99% | 19,01% |
| 3 | RUAUDIN JEUNESSES SPORTIVE | 69 | 39 | 108 | 63,89% | 36,11% |
| 4 | LE MANS JALT | 101 | 3 | 104 | 97,12% | 2,88% |
| 5 | SABLE BASKET | 53 | 44 | 97 | 54,64% | 45,36% |
| 6 | GUECELARD B.B.C. | 41 | 39 | 80 | 51,25% | 48,75% |
| 7 | LE MANS J.C.M. | 58 | 20 | 78 | 74,36% | 25,64% |
| 8 | LE MANS SAINT PAVIN | 49 | 27 | 76 | 64,47% | 35,53% |
| 9 | ST MARS D OUTILLE LES MOUETTES | 26 | 28 | 54 | 48,15% | 51,85% |
| 10 | ALLONNES J.S. | 38 | 14 | 52 | 73,08% | 26,92% |
| 11 | ETIVAL BASKET CLUB | 30 | 17 | 47 | 63,83% | 36,17% |
| 12 | LA FERTE BERNARD V.S. | 29 | 17 | 46 | 63,04% | 36,96% |
| 13 | ROUILLON E.G | 20 | 24 | 44 | 45,45% | 54,55% |
| 14 | BASKET CLUB ROEZEEN | 24 | 20 | 44 | 54,55% | 45,45% |
| 15 | LE MANS C.S.S.G. | 26 | 10 | 36 | 72,22% | 27,78% |
| 16 | CONLIE US | 26 | 9 | 35 | 74,29% | 25,71% |
| 17 | LA FLECHE US | 26 | 5 | 31 | 83,87% | 16,13% |
| 18 | LE MANS S.L.B. | 23 | 0 | 23 | 100,00% | 0,00% |
| 19 | NEUVILLE BASKET ASSOCIATION | 14 | 9 | 23 | 60,87% | 39,13% |
| 20 | MULSANNE BASKET 2000 | 13 | 5 | 18 | 72,22% | 27,78% |

Top 20 Clubs - Licence Senior

| Place | CLUB | MASCULIN | FEMININ | TOTAL | % Masculin | % Féminin |
|-------|--------------------------------|----------|---------|-------|------------|-----------|
| 1 | CHANGE BASKET CLUB | 26 | 5 | 31 | 83,87% | 16,13% |
| 2 | LE MANS SAINT PAVIN | 17 | 11 | 28 | 60,71% | 39,29% |
| 3 | RUAUDIN JEUNESSES SPORTIVE | 11 | 10 | 21 | 52,38% | 47,62% |
| 4 | GUECELARD B.B.C. | 15 | 2 | 17 | 88,24% | 11,76% |
| 5 | LE MANS C.S.S.G. | 7 | 8 | 15 | 46,67% | 53,33% |
| 6 | LE MANS JALT | 13 | 0 | 13 | 100,00% | 0,00% |
| 7 | NEUVILLE BASKET ASSOCIATION | 6 | 5 | 11 | 54,55% | 45,45% |
| 8 | ST MARS D OUTILLE LES MOUETTES | 1 | 8 | 9 | 11,11% | 88,89% |
| 9 | SABLE BASKET | 4 | 5 | 9 | 44,44% | 55,56% |
| 10 | LE MANS J.C.M. | 7 | 1 | 8 | 87,50% | 12,50% |
| 11 | CHATEAU DU LOIR C.O.C. | 2 | 4 | 6 | 33,33% | 66,67% |
| 12 | LE MANS S.L.B. | 6 | 0 | 6 | 100,00% | 0,00% |
| 13 | CONLIE US | 4 | 2 | 6 | 66,67% | 33,33% |
| 14 | MAROLLAIS S.C. | 2 | 4 | 6 | 33,33% | 66,67% |
| 15 | MULSANNE BASKET 2000 | 2 | 2 | 4 | 50,00% | 50,00% |
| 16 | COULAINES J.S. | 3 | 0 | 3 | 100,00% | 0,00% |
| 17 | LA FLECHE US | 2 | 1 | 3 | 66,67% | 33,33% |
| 18 | LE MANS GSOS | 3 | 0 | 3 | 100,00% | 0,00% |
| 19 | LE MANS SCM | 1 | 2 | 3 | 33,33% | 66,67% |
| 20 | ETIVAL BASKET CLUB | 3 | 0 | 3 | 100,00% | 0,00% |

Top 20 Clubs - Licence U20 (Junior)

| Place | CLUB | MASCULIN | FEMININ | TOTAL | % Masculin | % Féminin |
|-------|--------------------------------|----------|---------|-------|------------|-----------|
| 1 | CHANGE BASKET CLUB | 1 | 3 | 4 | 25,00% | 75,00% |
| 2 | GUECELARD B.B.C. | 0 | 3 | 3 | 0,00% | 100,00% |
| 3 | LE MANS SCM | 2 | 1 | 3 | 66,67% | 33,33% |
| 4 | ETIVAL BASKET CLUB | 3 | 0 | 3 | 100,00% | 0,00% |
| 5 | LE MANS SAINT PAVIN | 2 | 0 | 2 | 100,00% | 0,00% |
| 6 | LE MANS C.S.S.G. | 2 | 0 | 2 | 100,00% | 0,00% |
| 7 | LE MANS JALT | 2 | 0 | 2 | 100,00% | 0,00% |
| 8 | SABLE BASKET | 1 | 1 | 2 | 50,00% | 50,00% |
| 9 | COULAINES J.S. | 1 | 0 | 1 | 100,00% | 0,00% |
| 10 | LA FERTE BERNARD V.S. | 0 | 1 | 1 | 0,00% | 100,00% |
| 11 | LE MANS S.L.B. | 1 | 0 | 1 | 100,00% | 0,00% |
| 12 | LE MANS J.C.M. | 0 | 1 | 1 | 0,00% | 100,00% |
| 13 | ROUILLON E.G | 0 | 1 | 1 | 0,00% | 100,00% |
| 14 | ST MARS D OUTILLE LES MOUETTES | 0 | 1 | 1 | 0,00% | 100,00% |
| 15 | CONLIE US | 1 | 0 | 1 | 100,00% | 0,00% |
| 16 | RUAUDIN JEUNESSES SPORTIVE | 0 | 1 | 1 | 0,00% | 100,00% |
| 17 | ALLONNES J.S. | 0 | 0 | 0 | | |
| 18 | ARNAGE U.S. | 0 | 0 | 0 | | |
| 19 | BEAUMONT A.S. | 0 | 0 | 0 | | |
| 20 | CHATEAU DU LOIR C.O.C. | 0 | 0 | 0 | | |

Top 20 Clubs - Licence U18 (Junior/Cadet)

| Place | CLUB | MASCULIN | FEMININ | TOTAL | % Masculin | % Féminin |
|-------|--------------------------------|----------|---------|-------|------------|-----------|
| 1 | LE MANS SCM | 9 | 7 | 16 | 56,25% | 43,75% |
| 2 | LE MANS C.S.S.G. | 8 | 0 | 8 | 100,00% | 0,00% |
| 3 | CHANGE BASKET CLUB | 5 | 2 | 7 | 71,43% | 28,57% |
| 4 | SABLE BASKET | 2 | 4 | 6 | 33,33% | 66,67% |
| 5 | LE MANS J.C.M. | 5 | 0 | 5 | 100,00% | 0,00% |
| 6 | LA FLECHE US | 3 | 0 | 3 | 100,00% | 0,00% |
| 7 | GUECELARD B.B.C. | 2 | 1 | 3 | 66,67% | 33,33% |
| 8 | ROUILLON E.G | 2 | 1 | 3 | 66,67% | 33,33% |
| 9 | ST MARS D OUTILLE LES MOUETTES | 1 | 2 | 3 | 33,33% | 66,67% |
| 10 | RUAUDIN JEUNESSES SPORTIVE | 1 | 2 | 3 | 33,33% | 66,67% |
| 11 | ETIVAL BASKET CLUB | 2 | 1 | 3 | 66,67% | 33,33% |
| 12 | LA FERTE BERNARD V.S. | 1 | 1 | 2 | 50,00% | 50,00% |
| 13 | LE MANS SAINT PAVIN | 1 | 1 | 2 | 50,00% | 50,00% |
| 14 | LE MANS GSOS | 2 | 0 | 2 | 100,00% | 0,00% |
| 15 | LE MANS JALT | 2 | 0 | 2 | 100,00% | 0,00% |
| 16 | ANTILLE BRAYE BASKET | 1 | 0 | 1 | 100,00% | 0,00% |
| 17 | SAINT MARS LA BRIERE US | 1 | 0 | 1 | 100,00% | 0,00% |
| 18 | CONLIE US | 0 | 1 | 1 | 0,00% | 100,00% |
| 19 | NEUVILLE BASKET ASSOCIATION | 1 | 0 | 1 | 100,00% | 0,00% |
| 20 | ALLONNES J.S. | 0 | 0 | 0 | | |

Top 20 Clubs - Licence U17 (Cadet)

| Place | CLUB | MASCULIN | FEMININ | TOTAL | % Masculin | % Féminin |
|-------|--------------------------------|----------|---------|-------|------------|-----------|
| 1 | LE MANS SCM | 24 | 5 | 29 | 82,76% | 17,24% |
| 2 | RUAUDIN JEUNESSES SPORTIVE | 9 | 7 | 16 | 56,25% | 43,75% |
| 3 | ETIVAL BASKET CLUB | 4 | 10 | 14 | 28,57% | 71,43% |
| 4 | LE MANS JALT | 12 | 0 | 12 | 100,00% | 0,00% |
| 5 | CHANGE BASKET CLUB | 7 | 4 | 11 | 63,64% | 36,36% |
| 6 | ALLONNES J.S. | 10 | 0 | 10 | 100,00% | 0,00% |
| 7 | SABLE BASKET | 8 | 2 | 10 | 80,00% | 20,00% |
| 8 | LA FERTE BERNARD V.S. | 2 | 7 | 9 | 22,22% | 77,78% |
| 9 | LE MANS J.C.M. | 8 | 1 | 9 | 88,89% | 11,11% |
| 10 | ST MARS D OUTILLE LES MOUETTES | 6 | 1 | 7 | 85,71% | 14,29% |
| 11 | GUECELARD B.B.C. | 1 | 4 | 5 | 20,00% | 80,00% |
| 12 | LE MANS SAINT PAVIN | 4 | 1 | 5 | 80,00% | 20,00% |
| 13 | CONLIE US | 4 | 0 | 4 | 100,00% | 0,00% |
| 14 | NEUVILLE BASKET ASSOCIATION | 3 | 1 | 4 | 75,00% | 25,00% |
| 15 | CHATEAU DU LOIR C.O.C. | 2 | 1 | 3 | 66,67% | 33,33% |
| 16 | LA FLECHE US | 2 | 1 | 3 | 66,67% | 33,33% |
| 17 | LE MANS C.S.S.G. | 3 | 0 | 3 | 100,00% | 0,00% |
| 18 | BASKET CLUB ROEZEEN | 2 | 1 | 3 | 66,67% | 33,33% |
| 19 | COULAINES J.S. | 0 | 2 | 2 | 0,00% | 100,00% |
| 20 | ROUILLON E.G | 1 | 0 | 1 | 100,00% | 0,00% |

Top 20 Clubs - Licence U15 (Minime)

| Place | CLUB | MASCULIN | FEMININ | TOTAL | % Masculin | % Féminin |
|-------|--------------------------------|----------|---------|-------|------------|-----------|
| 1 | LE MANS SCM | 24 | 0 | 24 | 100,00% | 0,00% |
| 2 | CHANGE BASKET CLUB | 12 | 8 | 20 | 60,00% | 40,00% |
| 3 | LE MANS JALT | 18 | 0 | 18 | 100,00% | 0,00% |
| 4 | RUAUDIN JEUNESSES SPORTIVE | 10 | 6 | 16 | 62,50% | 37,50% |
| 5 | SABLE BASKET | 8 | 3 | 11 | 72,73% | 27,27% |
| 6 | LE MANS J.C.M. | 7 | 3 | 10 | 70,00% | 30,00% |
| 7 | ST MARS D OUTILLE LES MOUETTES | 5 | 5 | 10 | 50,00% | 50,00% |
| 8 | GUECELARD B.B.C. | 4 | 5 | 9 | 44,44% | 55,56% |
| 9 | BASKET CLUB ROEZEEN | 1 | 6 | 7 | 14,29% | 85,71% |
| 10 | LA FLECHE US | 6 | 0 | 6 | 100,00% | 0,00% |
| 11 | ALLONNES J.S. | 5 | 0 | 5 | 100,00% | 0,00% |
| 12 | LE MANS S.L.B. | 4 | 0 | 4 | 100,00% | 0,00% |
| 13 | ROUILLON E.G | 0 | 4 | 4 | 0,00% | 100,00% |
| 14 | CONLIE US | 4 | 0 | 4 | 100,00% | 0,00% |
| 15 | ETIVAL BASKET CLUB | 4 | 0 | 4 | 100,00% | 0,00% |
| 16 | LA FERTE BERNARD V.S. | 2 | 1 | 3 | 66,67% | 33,33% |
| 17 | LE MANS SAINT PAVIN | 1 | 2 | 3 | 33,33% | 66,67% |
| 18 | NEUVILLE BASKET ASSOCIATION | 2 | 1 | 3 | 66,67% | 33,33% |
| 19 | COULAINES J.S. | 0 | 2 | 2 | 0,00% | 100,00% |
| 20 | LE MANS C.S.S.G. | 2 | 0 | 2 | 100,00% | 0,00% |

Top 20 Clubs - Licence U13 (Benjamin)

| Place | CLUB | MASCULIN | FEMININ | TOTAL | % Masculin | % Féminin |
|-------|----------------------------|----------|---------|-------|------------|-----------|
| 1 | CHANGE BASKET CLUB | 21 | 8 | 29 | 72,41% | 27,59% |
| 2 | LE MANS JALT | 26 | 0 | 26 | 100,00% | 0,00% |
| 3 | SABLE BASKET | 11 | 11 | 22 | 50,00% | 50,00% |
| 4 | LE MANS SCM | 19 | 0 | 19 | 100,00% | 0,00% |
| 5 | RUAUDIN JEUNESSES SPORTIVE | 12 | 4 | 16 | 75,00% | 25,00% |

Top 20 Clubs - Licence U11 (Poussin)

| Place | CLUB | MASCULIN | FEMININ | TOTAL | % Masculin | % Féminin |
|-------|---------------------|----------|---------|-------|------------|-----------|
| 1 | SABLE BASKET | 9 | 9 | 18 | 50,00% | 50,00% |
| 2 | LE MANS J.C.M. | 10 | 4 | 14 | 71,43% | 28,57% |
| 3 | LE MANS SCM | 10 | 3 | 13 | 76,92% | 23,08% |
| 4 | BASKET CLUB ROEZEEN | 7 | 6 | 13 | 53,85% | 46,15% |
| 5 | ALLONNES J.S. | 7 | 5 | 12 | 58,33% | 41,67% |

| | | | | | | |
|----|--------------------------------|---|---|----|---------|---------|
| 6 | ROUILLON E.G | 5 | 9 | 14 | 35,71% | 64,29% |
| 7 | LE MANS J.C.M. | 8 | 5 | 13 | 61,54% | 38,46% |
| 8 | BASKET CLUB ROZEZEN | 8 | 5 | 13 | 61,54% | 38,46% |
| 9 | ALLONNES J.S. | 8 | 3 | 11 | 72,73% | 27,27% |
| 10 | ST MARS D OUTILLE LES MOUETTES | 5 | 5 | 10 | 50,00% | 50,00% |
| 11 | GUECELARD B.B.C. | 0 | 9 | 9 | 0,00% | 100,00% |
| 12 | CONLIE US | 6 | 3 | 9 | 66,67% | 33,33% |
| 13 | ETIVAL BASKET CLUB | 6 | 2 | 8 | 75,00% | 25,00% |
| 14 | LA FERTE BERNARD V.S. | 5 | 2 | 7 | 71,43% | 28,57% |
| 15 | LE MANS SAINT PAVIN | 3 | 2 | 5 | 60,00% | 40,00% |
| 16 | MULSANNE BASKET 2000 | 3 | 1 | 4 | 75,00% | 25,00% |
| 17 | COULAINES J.S. | 1 | 2 | 3 | 33,33% | 66,67% |
| 18 | LA FLECHE US | 3 | 0 | 3 | 100,00% | 0,00% |
| 19 | LE MANS S.L.B. | 1 | 0 | 1 | 100,00% | 0,00% |
| 20 | LE MANS C.S.S.G. | 1 | 0 | 1 | 100,00% | 0,00% |

| | | | | | | |
|----|--------------------------------|---|---|----|---------|---------|
| 6 | GUECELARD B.B.C. | 5 | 5 | 10 | 50,00% | 50,00% |
| 7 | CHANGE BASKET CLUB | 7 | 3 | 10 | 70,00% | 30,00% |
| 8 | LE MANS JALT | 9 | 0 | 9 | 100,00% | 0,00% |
| 9 | LA FERTE BERNARD V.S. | 7 | 1 | 8 | 87,50% | 12,50% |
| 10 | LE MANS SAINT PAVIN | 3 | 5 | 8 | 37,50% | 62,50% |
| 11 | ROUILLON E.G | 2 | 6 | 8 | 25,00% | 75,00% |
| 12 | RUAUDIN JEUNESSES SPORTIVE | 6 | 2 | 8 | 75,00% | 25,00% |
| 13 | LE MANS S.L.B. | 7 | 0 | 7 | 100,00% | 0,00% |
| 14 | LA FLECHE US | 5 | 0 | 5 | 100,00% | 0,00% |
| 15 | MULSANNE BASKET 2000 | 4 | 0 | 4 | 100,00% | 0,00% |
| 16 | CONLIE US | 2 | 1 | 3 | 66,67% | 33,33% |
| 17 | CHATEAU DU LOIR C.O.C. | 1 | 1 | 2 | 50,00% | 50,00% |
| 18 | ST MARS D OUTILLE LES MOUETTES | 1 | 1 | 2 | 50,00% | 50,00% |
| 19 | ETIVAL BASKET CLUB | 1 | 1 | 2 | 50,00% | 50,00% |
| 20 | LE MANS C.S.S.G. | 0 | 1 | 1 | 0,00% | 100,00% |

Top 20 Clubs - Licence U9 (Mini Poussin)

| Place | CLUB | MASCULIN | FEMININ | TOTAL | % Masculin | % Féminin |
|-------|--------------------------------|----------|---------|-------|------------|-----------|
| 1 | CHANGE BASKET CLUB | 4 | 9 | 13 | 30,77% | 69,23% |
| 2 | LE MANS SAINT PAVIN | 10 | 2 | 12 | 83,33% | 16,67% |
| 3 | LE MANS JALT | 10 | 0 | 10 | 100,00% | 0,00% |
| 4 | LE MANS J.C.M. | 5 | 3 | 8 | 62,50% | 37,50% |
| 5 | GUECELARD B.B.C. | 4 | 3 | 7 | 57,14% | 42,86% |
| 6 | RUAUDIN JEUNESSES SPORTIVE | 6 | 1 | 7 | 85,71% | 14,29% |
| 7 | ALLONNES J.S. | 4 | 2 | 6 | 66,67% | 33,33% |
| 8 | LE MANS SCM | 4 | 2 | 6 | 66,67% | 33,33% |
| 9 | SABLE BASKET | 2 | 3 | 5 | 40,00% | 60,00% |
| 10 | ST MARS D OUTILLE LES MOUETTES | 3 | 1 | 4 | 75,00% | 25,00% |
| 11 | BASKET CLUB ROZEZEN | 3 | 1 | 4 | 75,00% | 25,00% |
| 12 | LA FERTE BERNARD V.S. | 3 | 0 | 3 | 100,00% | 0,00% |
| 13 | MULSANNE BASKET 2000 | 2 | 0 | 2 | 100,00% | 0,00% |
| 14 | CHATEAU DU LOIR C.O.C. | 0 | 1 | 1 | 0,00% | 100,00% |
| 15 | LE MANS S.L.B. | 1 | 0 | 1 | 100,00% | 0,00% |
| 16 | ROUILLON E.G | 1 | 0 | 1 | 100,00% | 0,00% |
| 17 | CONLIE US | 1 | 0 | 1 | 100,00% | 0,00% |
| 18 | LAIGNE ST GERVAIS CO | 1 | 0 | 1 | 100,00% | 0,00% |
| 19 | LE MANS S.O.MAINE | 0 | 1 | 1 | 0,00% | 100,00% |
| 20 | ETIVAL BASKET CLUB | 1 | 0 | 1 | 100,00% | 0,00% |

Top 20 Clubs - Licence U7 (Baby Basket)

| Place | CLUB | MASCULIN | FEMININ | TOTAL | % Masculin | % Féminin |
|-------|----------------------------|----------|---------|-------|------------|-----------|
| 1 | GUECELARD B.B.C. | 4 | 3 | 7 | 57,14% | 42,86% |
| 2 | LE MANS SAINT PAVIN | 5 | 2 | 7 | 71,43% | 28,57% |
| 3 | RUAUDIN JEUNESSES SPORTIVE | 7 | 0 | 7 | 100,00% | 0,00% |
| 4 | LA FLECHE US | 3 | 0 | 3 | 100,00% | 0,00% |
| 5 | ALLONNES J.S. | 1 | 1 | 2 | 50,00% | 50,00% |
| 6 | LA FERTE BERNARD V.S. | 2 | 0 | 2 | 100,00% | 0,00% |
| 7 | CHATEAU DU LOIR C.O.C. | 1 | 0 | 1 | 100,00% | 0,00% |
| 8 | LE MANS JALT | 1 | 0 | 1 | 100,00% | 0,00% |
| 9 | LE MANS J.C.M. | 1 | 0 | 1 | 100,00% | 0,00% |
| 10 | LE MANS SCM | 1 | 0 | 1 | 100,00% | 0,00% |
| 11 | ROUILLON E.G | 1 | 0 | 1 | 100,00% | 0,00% |
| 12 | SABLE BASKET | 0 | 1 | 1 | 0,00% | 100,00% |
| 13 | ETIVAL BASKET CLUB | 1 | 0 | 1 | 100,00% | 0,00% |
| 14 | ARNAGE U.S. | 0 | 0 | 0 | | |
| 15 | BEAUMONT A.S. | 0 | 0 | 0 | | |
| 16 | COULAINES J.S. | 0 | 0 | 0 | | |
| 17 | CERANS YVRE BASKET | 0 | 0 | 0 | | |
| 18 | JOUE L'ABBE MONTBIZOT | 0 | 0 | 0 | | |
| 19 | MAMERS S.A. | 0 | 0 | 0 | | |
| 20 | LE MANS S.L.B. | 0 | 0 | 0 | | |

Top 20 Clubs - Licence Détente

| Place | CLUB | MASCULIN | FEMININ | TOTAL | % Masculin | % Féminin |
|-------|--------------------------------|----------|---------|-------|------------|-----------|
| 1 | ALLONNES J.S. | 0 | 2 | 2 | 0,00% | 100,00% |
| 2 | LA FLECHE US | 1 | 1 | 2 | 50,00% | 50,00% |
| 3 | GUECELARD B.B.C. | 2 | 0 | 2 | 100,00% | 0,00% |
| 4 | ST MARS D OUTILLE LES MOUETTES | 0 | 2 | 2 | 0,00% | 100,00% |
| 5 | ETIVAL BASKET CLUB | 1 | 1 | 2 | 50,00% | 50,00% |
| 6 | CERANS YVRE BASKET | 0 | 1 | 1 | 0,00% | 100,00% |
| 7 | LA FERTE BERNARD V.S. | 0 | 1 | 1 | 0,00% | 100,00% |
| 8 | LE MANS J.C.M. | 0 | 1 | 1 | 0,00% | 100,00% |
| 9 | BASKET CLUB ROZEZEN | 1 | 0 | 1 | 100,00% | 0,00% |
| 10 | ARNAGE U.S. | 0 | 0 | 0 | | |
| 11 | BEAUMONT A.S. | 0 | 0 | 0 | | |
| 12 | CHATEAU DU LOIR C.O.C. | 0 | 0 | 0 | | |
| 13 | COULAINES J.S. | 0 | 0 | 0 | | |
| 14 | JOUE L'ABBE MONTBIZOT | 0 | 0 | 0 | | |
| 15 | MAMERS S.A. | 0 | 0 | 0 | | |
| 16 | LE MANS SAINT PAVIN | 0 | 0 | 0 | | |
| 17 | LE MANS S.L.B. | 0 | 0 | 0 | | |
| 18 | LE MANS C.S.S.G. | 0 | 0 | 0 | | |
| 19 | LE MANS GSOS | 0 | 0 | 0 | | |
| 20 | LE MANS JALT | 0 | 0 | 0 | | |

Top 20 Clubs - Licence Non Joueur

| Place | CLUB | MASCULIN | FEMININ | TOTAL | % Masculin | % Féminin |
|-------|--------------------------------|----------|---------|-------|------------|-----------|
| 1 | LE MANS SCM | 21 | 7 | 28 | 75,00% | 25,00% |
| 2 | CHANGE BASKET CLUB | 15 | 6 | 21 | 71,43% | 28,57% |
| 3 | RUAUDIN JEUNESSES SPORTIVE | 7 | 6 | 13 | 53,85% | 46,15% |
| 4 | SABLE BASKET | 8 | 5 | 13 | 61,54% | 38,46% |
| 5 | LE MANS JALT | 8 | 3 | 11 | 72,73% | 27,27% |
| 6 | ROUILLON E.G | 6 | 3 | 9 | 66,67% | 33,33% |
| 7 | LA FERTE BERNARD V.S. | 5 | 3 | 8 | 62,50% | 37,50% |
| 8 | GUECELARD B.B.C. | 4 | 4 | 8 | 50,00% | 50,00% |
| 9 | LE MANS J.C.M. | 7 | 1 | 8 | 87,50% | 12,50% |
| 10 | CD DE LA SARTHE DE BASKET BALL | 6 | 1 | 7 | 85,71% | 14,29% |
| 11 | ST MARS D OUTILLE LES MOUETTES | 4 | 2 | 6 | 66,67% | 33,33% |
| 12 | CONLIE US | 4 | 2 | 6 | 66,67% | 33,33% |
| 13 | ETIVAL BASKET CLUB | 4 | 2 | 6 | 66,67% | 33,33% |
| 14 | ALLONNES J.S. | 3 | 1 | 4 | 75,00% | 25,00% |
| 15 | JOUE L'ABBE MONTBIZOT | 2 | 2 | 4 | 50,00% | 50,00% |
| 16 | LE MANS SAINT PAVIN | 3 | 1 | 4 | 75,00% | 25,00% |
| 17 | LE MANS C.S.S.G. | 3 | 1 | 4 | 75,00% | 25,00% |
| 18 | LE MANS GSOS | 3 | 1 | 4 | 75,00% | 25,00% |
| 19 | LE MANS A.S.MADELEINE | 2 | 2 | 4 | 50,00% | 50,00% |
| 20 | LE MANS S.O.MAINE | 1 | 3 | 4 | 25,00% | 75,00% |

Le club ayant le plus de...

| | | | | | | | | |
|----------------------|-----|--------------------|-------|------|------------|-----------------------------------|----|----------------------------------|
| licenciés | est | CHANGE BASKET CLUB | (146) | soit | 10% | des licenciés sarthois | | |
| seniors | est | CHANGE BASKET CLUB | (31) | soit | 14% | des seniors sarthois | et | 21% de l'effectif du club |
| U20 (juniors) | est | CHANGE BASKET CLUB | (4) | soit | 14% | des U20 (juniors) sarthois | et | 3% de l'effectif du club |
| U18 (cadets-juniors) | est | LE MANS SCM | (16) | soit | 22% | des U18 (cadets-juniors) sarthois | et | 11% de l'effectif du club |
| U17 (cadets) | est | LE MANS SCM | (29) | soit | 18% | des U17 (cadets) sarthois | et | 20% de l'effectif du club |
| U15 (minimes) | est | LE MANS SCM | (24) | soit | 14% | des U15 (minimes) sarthois | et | 17% de l'effectif du club |
| U13 (benjamins) | est | CHANGE BASKET CLUB | (29) | soit | 13% | des U13 (benjamins) sarthois | et | 20% de l'effectif du club |
| U11 (poussins) | est | SABLE BASKET | (18) | soit | 11% | des U11 (poussins) sarthois | et | 19% de l'effectif du club |
| U9 (mini poussins) | est | CHANGE BASKET CLUB | (13) | soit | 14% | des U9 (mini poussins) sarthois | et | 9% de l'effectif du club |
| U7 (baby) | est | GUECELARD B.B.C. | (7) | soit | 20% | des U7 (baby) sarthois | et | 9% de l'effectif du club |
| détente | est | ALLONNES J.S. | (2) | soit | 14% | des détente sarthois | et | 4% de l'effectif du club |
| non joueurs | est | LE MANS SCM | (28) | soit | 12% | des non joueurs sarthois | et | 20% de l'effectif du club |

Le club ayant le plus de...

| | | | | | | | | |
|--------------------------------|-----|----------------------------|-------|------|------------|---------------------------------------|----|----------------------------------|
| licenciés masculins | est | LE MANS SCM | (115) | soit | 12% | des licenciés masculins sarthois | et | 81% de l'effectif du club |
| seniors masculins | est | CHANGE BASKET CLUB | (26) | soit | 18% | des seniors masculins sarthois | et | 18% de l'effectif du club |
| U20 (juniors) masculins | est | ETIVAL BASKET CLUB | (3) | soit | 19% | des U20 (juniors) masculins sarthois | et | 6% de l'effectif du club |
| U18 (cadets-juniors) masculins | est | LE MANS SCM | (9) | soit | 18% | des U18 (cadets-juniors) masculins sa | et | 6% de l'effectif du club |
| U17 (cadets) masculins | est | LE MANS SCM | (24) | soit | 21% | des U17 (cadets) masculins sarthois | et | 17% de l'effectif du club |
| U15 (minimes) masculins | est | LE MANS SCM | (24) | soit | 20% | des U15 (minimes) masculins sarthois | et | 17% de l'effectif du club |
| U13 (benjamins) masculins | est | LE MANS JALT | (26) | soit | 17% | des U13 (benjamins) masculins sartho | et | 25% de l'effectif du club |
| U11 (poussins) masculins | est | LE MANS J.C.M. | (10) | soit | 10% | des U11 (poussins) masculins sarthois | et | 13% de l'effectif du club |
| U9 (mini poussins) masculins | est | LE MANS SAINT PAVIN | (10) | soit | 15% | des U9 (mini poussins) masculins sart | et | 13% de l'effectif du club |
| U7 (baby) masculins | est | RUAUDIN JEUNESSES SPORTIVE | (7) | soit | 25% | des U7 (baby) masculins sarthois | et | 6% de l'effectif du club |
| détentes masculins | est | GUECELARD B.B.C. | (2) | soit | 40% | des détente masculins sarthois | et | 3% de l'effectif du club |
| non joueurs masculins | est | LE MANS SCM | (21) | soit | 14% | des non joueurs masculins sarthois | et | 15% de l'effectif du club |

Le club ayant le plus de...

| | | | | | | | | |
|-------------------------------|-----|---------------------|------|------|------------|---------------------------------------|----|----------------------------------|
| licenciés féminins | est | CHANGE BASKET CLUB | (48) | soit | 10% | des licenciés féminins sarthois | et | 33% de l'effectif du club |
| seniors féminins | est | LE MANS SAINT PAVIN | (11) | soit | 15% | des seniors féminins sarthois | et | 14% de l'effectif du club |
| juniors féminins | est | GUECELARD B.B.C. | (3) | soit | 23% | des juniors féminins sarthois | et | 4% de l'effectif du club |
| U18 (cadets-juniors) féminins | est | LE MANS SCM | (7) | soit | 30% | des U18 (cadets-juniors) féminins sar | et | 5% de l'effectif du club |
| U17 (cadets) féminins | est | ETIVAL BASKET CLUB | (10) | soit | 20% | des U17 (cadets) féminins sarthois | et | 21% de l'effectif du club |
| U15 (minimes) féminins | est | CHANGE BASKET CLUB | (8) | soit | 16% | des U15 (minimes) féminins sarthois | et | 5% de l'effectif du club |
| U13 (benjamins) féminins | est | SABLE BASKET | (11) | soit | 15% | des U13 (benjamins) féminins sarthoi: | et | 11% de l'effectif du club |
| U11 (poussins) féminins | est | SABLE BASKET | (9) | soit | 16% | des U11 (poussins) féminins sarthois | et | 9% de l'effectif du club |
| U9 (mini poussins) féminins | est | CHANGE BASKET CLUB | (9) | soit | 31% | des U9 (mini poussins) féminins sarth | et | 6% de l'effectif du club |
| U7 (baby) féminins | est | GUECELARD B.B.C. | (3) | soit | 43% | des U7 (baby) féminins sarthois | et | 4% de l'effectif du club |
| détentes féminins | est | ALLONNES J.S. | (2) | soit | 22% | des détente féminins sarthois | et | 4% de l'effectif du club |
| non joueurs féminins | est | LE MANS SCM | (7) | soit | 8% | des non joueurs féminins sarthois | et | 5% de l'effectif du club |



| CLUB | ADULTES | | | | | JEUNES | | | | | | | | MINI BASKET | | | | | Nb Lic Total |
|--------------------------------|------------|-----------|------------|------------|------------|-----------|-----------|------------|------------|------------|------------|------------|------------|-------------|-----------|------------|---------------|-------------|--------------|
| | SENIORS | DETENTE | DIRIGEANT | TOTAL | % Adultes | U20 | U18 | U17 | U15 | U13 | TOTAL | % Jeunes | U11 | U9 | U7 | TOTAL | % Mini Basket | | |
| ALLONNES J.S. | - | 2 | 4 | 6 | 12% | - | - | 10 | 5 | 11 | 26 | 50% | 12 | 6 | 2 | 20 | 38% | 52 | |
| ARNAGE U.S. | 2 | - | 2 | 4 | 100% | - | - | - | - | - | 0 | 0% | - | - | - | 0 | 0% | 4 | |
| BEAUMONT A.S. | - | - | 3 | 3 | 100% | - | - | - | - | - | 0 | 0% | - | - | - | 0 | 0% | 3 | |
| CHATEAU DU LOIR C.O.C. | 6 | - | 2 | 8 | 50% | - | - | 3 | 1 | - | 4 | 25% | 2 | 1 | 1 | 4 | 25% | 16 | |
| COULAINES J.S. | 3 | - | 3 | 6 | 43% | 1 | - | 2 | 2 | 3 | 8 | 57% | - | - | - | 0 | 0% | 14 | |
| CERANS YVRE BASKET | 1 | 1 | 1 | 3 | 100% | - | - | - | - | - | 0 | 0% | - | - | - | 0 | 0% | 3 | |
| LA FERTE BERNARD V.S. | 2 | 1 | 8 | 11 | 24% | 1 | 2 | 9 | 3 | 7 | 22 | 48% | 8 | 3 | 2 | 13 | 28% | 46 | |
| LA FLECHE US | 3 | 2 | 3 | 8 | 26% | - | 3 | 3 | 6 | 3 | 15 | 48% | 5 | - | 3 | 8 | 26% | 31 | |
| GUECELARD B.B.C. | 17 | 2 | 8 | 27 | 34% | 3 | 3 | 5 | 9 | 9 | 29 | 36% | 10 | 7 | 7 | 24 | 30% | 80 | |
| JOUE L'ABBE MONTBIZOT | - | - | 4 | 4 | 100% | - | - | - | - | - | 0 | 0% | - | - | - | 0 | 0% | 4 | |
| MAMERS S.A. | - | - | 3 | 3 | 100% | - | - | - | - | - | 0 | 0% | - | - | - | 0 | 0% | 3 | |
| LE MANS SAINT PAVIN | 28 | - | 4 | 32 | 42% | 2 | 2 | 5 | 3 | 5 | 17 | 22% | 8 | 12 | 7 | 27 | 36% | 76 | |
| LE MANS S.L.B. | 6 | - | 3 | 9 | 39% | 1 | - | - | 4 | 1 | 6 | 26% | 7 | 1 | - | 8 | 35% | 23 | |
| LE MANS C.S.S.G. | 15 | - | 4 | 19 | 53% | 2 | 8 | 3 | 2 | 1 | 16 | 44% | 1 | - | - | 1 | 3% | 36 | |
| LE MANS GSOS | 3 | - | 4 | 7 | 78% | - | 2 | - | - | - | 2 | 22% | - | - | - | 0 | 0% | 9 | |
| LE MANS JALT | 13 | - | 11 | 24 | 23% | 2 | 2 | 12 | 18 | 26 | 60 | 58% | 9 | 10 | 1 | 20 | 19% | 104 | |
| LE MANS J.C.M. | 8 | 1 | 8 | 17 | 22% | 1 | 5 | 9 | 10 | 13 | 38 | 49% | 14 | 8 | 1 | 23 | 29% | 78 | |
| LE MANS SCM | 3 | - | 28 | 31 | 22% | 3 | 16 | 29 | 24 | 19 | 91 | 64% | 13 | 6 | 1 | 20 | 14% | 142 | |
| LE MANS G.R.S.B. | - | - | 2 | 2 | 100% | - | - | - | - | - | 0 | 0% | - | - | - | 0 | 0% | 2 | |
| ROUILLON E.G | 2 | - | 9 | 11 | 25% | 1 | 3 | 1 | 4 | 14 | 23 | 52% | 8 | 1 | 1 | 10 | 23% | 44 | |
| ANILLE BRAYE BASKET | - | - | 3 | 3 | 75% | - | 1 | - | - | - | 1 | 25% | - | - | - | 0 | 0% | 4 | |
| SAINT MARS LA BRIERE US | 2 | - | 3 | 5 | 83% | - | 1 | - | - | - | 1 | 17% | - | - | - | 0 | 0% | 6 | |
| ST MARS D OUTILLE LES MOUETTES | 9 | 2 | 6 | 17 | 31% | 1 | 3 | 7 | 10 | 10 | 31 | 57% | 2 | 4 | - | 6 | 11% | 54 | |
| SILLE LE PHILIPPE B.C | - | - | 3 | 3 | 100% | - | - | - | - | - | 0 | 0% | - | - | - | 0 | 0% | 3 | |
| LE MANS A.S.MADELEINE | - | - | 4 | 4 | 100% | - | - | - | - | - | 0 | 0% | - | - | - | 0 | 0% | 4 | |
| CONLIE US | 6 | - | 6 | 12 | 34% | 1 | 1 | 4 | 4 | 9 | 19 | 54% | 3 | 1 | - | 4 | 11% | 35 | |
| CD DE LA SARTHE DE BASKET BALL | - | - | 7 | 7 | 100% | - | - | - | - | - | 0 | 0% | - | - | - | 0 | 0% | 7 | |
| CHANGE BASKET CLUB | 31 | - | 21 | 52 | 36% | 4 | 7 | 11 | 20 | 29 | 71 | 49% | 10 | 13 | - | 23 | 16% | 146 | |
| RUAUDIN JEUNESSES SPORTIVE | 21 | - | 13 | 34 | 31% | 1 | 3 | 16 | 16 | 16 | 52 | 48% | 8 | 7 | 7 | 22 | 20% | 108 | |
| BASKET CANTONAL MALICORNAIS | - | - | - | 0 | - | - | - | - | - | - | 0 | - | - | - | - | 0 | - | 0 | |
| LA CHARTRE A.S. | - | - | - | 0 | - | - | - | - | - | - | 0 | - | - | - | - | 0 | - | 0 | |
| LAIGNE ST GERVAIS CO | - | - | 3 | 3 | 75% | - | - | - | - | - | 0 | 0% | - | 1 | - | 1 | 25% | 4 | |
| LE GRAND LUCE UNION SPORTIVE | - | - | - | 0 | - | - | - | - | - | - | 0 | - | - | - | - | 0 | - | 0 | |
| MANSIGNÉ BASKET CLUB | - | - | 2 | 2 | 100% | - | - | - | - | - | 0 | 0% | - | - | - | 0 | 0% | 2 | |
| SABLE BASKET | 9 | - | 13 | 22 | 23% | 2 | 6 | 10 | 11 | 22 | 51 | 53% | 18 | 5 | 1 | 24 | 25% | 97 | |
| LE MANS S.O.MAINE | - | - | 4 | 4 | 50% | - | - | - | 2 | 1 | 3 | 38% | - | 1 | - | 1 | 13% | 8 | |
| CHAMPAGNE ES | - | - | 3 | 3 | 100% | - | - | - | - | - | 0 | 0% | - | - | - | 0 | 0% | 3 | |
| MULSANNE BASKET 2000 | 4 | - | 3 | 7 | 39% | - | - | - | 1 | 4 | 5 | 28% | 4 | 2 | - | 6 | 33% | 18 | |
| SAVIGNE L'EVEQUE B.C. | 2 | - | 4 | 6 | 100% | - | - | - | - | - | 0 | 0% | - | - | - | 0 | 0% | 6 | |
| TELOCHE BASKET CLUB | - | - | 1 | 1 | 50% | - | - | 1 | - | - | 1 | 50% | - | - | - | 0 | 0% | 2 | |
| LE LUDE BASKET CLUB | - | - | - | 0 | - | - | - | - | - | - | 0 | - | - | - | - | 0 | - | 0 | |
| ETIVAL BASKET CLUB | 3 | 2 | 6 | 11 | 23% | 3 | 3 | 14 | 4 | 8 | 32 | 68% | 2 | 1 | 1 | 4 | 9% | 47 | |
| FRESNAY /SARTHE | - | - | 4 | 4 | 100% | - | - | - | - | - | 0 | 0% | - | - | - | 0 | 0% | 4 | |
| LA CHAPELLE ST AUBIN | 2 | - | 1 | 3 | 100% | - | - | - | - | - | 0 | 0% | - | - | - | 0 | 0% | 3 | |
| ECOMMOY K.B.C. | - | - | 3 | 3 | 100% | - | - | - | - | - | 0 | 0% | - | - | - | 0 | 0% | 3 | |
| MAROLLAIS S.C. | 6 | - | 3 | 9 | 100% | - | - | - | - | - | 0 | 0% | - | - | - | 0 | 0% | 9 | |
| SPAY BASKET CLUB | - | - | - | 0 | - | - | - | - | - | - | 0 | - | - | - | - | 0 | - | 0 | |
| BASKET CLUB ROEZEEN | - | 1 | 3 | 4 | 9% | - | - | 3 | 7 | 13 | 23 | 52% | 13 | 4 | - | 17 | 39% | 44 | |
| BOULOIRE US | - | - | 3 | 3 | 100% | - | - | - | - | - | 0 | 0% | - | - | - | 0 | 0% | 3 | |
| NEUVILLE BASKET ASSOCIATION | 11 | - | 3 | 14 | 61% | - | 1 | 4 | 3 | - | 8 | 35% | 1 | - | - | 1 | 4% | 23 | |
| LOUE-BRULON | - | - | 3 | 3 | 100% | - | - | - | - | - | 0 | 0% | - | - | - | 0 | 0% | 3 | |
| LE MANS BASKET CORPO 72 | - | - | - | 0 | - | - | - | - | - | - | 0 | - | - | - | - | 0 | - | 0 | |
| ASCE MMA | - | - | - | 0 | - | - | - | - | - | - | 0 | - | - | - | - | 0 | - | 0 | |
| SETRAM U.S. | - | - | - | 0 | - | - | - | - | - | - | 0 | - | - | - | - | 0 | - | 0 | |
| CD72 CONTACT | - | - | - | 0 | - | - | - | - | - | - | 0 | - | - | - | - | 0 | - | 0 | |
| TOTAL SARTHE | 218 | 14 | 242 | 474 | 63% | 29 | 72 | 161 | 169 | 224 | 655 | 27% | 158 | 94 | 35 | 287 | 12% | 1416 | |

| <i>Rang</i> | <i>CLUB</i> | <i>MASCULIN</i> | <i>FEMININ</i> | <i>TOTAL</i> | <i>% Masculin</i> | <i>% Féminin</i> |
|--------------|--------------------------------|-----------------|----------------|--------------|-----------------------|----------------------|
| 1 | CHANGE BASKET CLUB | 98 | 48 | 146 | 67,12% | 32,88% |
| 2 | LE MANS SCM | 115 | 27 | 142 | 80,99% | 19,01% |
| 3 | RUAUDIN JEUNESSES SPORTIVE | 69 | 39 | 108 | 63,89% | 36,11% |
| 4 | LE MANS JALT | 101 | 3 | 104 | 97,12% | 2,88% |
| 5 | SABLE BASKET | 53 | 44 | 97 | 54,64% | 45,36% |
| 6 | GUECELARD B.B.C. | 41 | 39 | 80 | 51,25% | 48,75% |
| 7 | LE MANS J.C.M. | 58 | 20 | 78 | 74,36% | 25,64% |
| 8 | LE MANS SAINT PAVIN | 49 | 27 | 76 | 64,47% | 35,53% |
| 9 | ST MARS D OUILLE LES MOUETTES | 26 | 28 | 54 | 48,15% | 51,85% |
| 10 | ALLONNES J.S. | 38 | 14 | 52 | 73,08% | 26,92% |
| 11 | ETIVAL BASKET CLUB | 30 | 17 | 47 | 63,83% | 36,17% |
| 12 | LA FERTE BERNARD V.S. | 29 | 17 | 46 | 63,04% | 36,96% |
| 13 | ROUILLON E.G | 20 | 24 | 44 | 45,45% | 54,55% |
| 14 | BASKET CLUB ROEEZEN | 24 | 20 | 44 | 54,55% | 45,45% |
| 15 | LE MANS C.S.S.G. | 26 | 10 | 36 | 72,22% | 27,78% |
| 16 | CONLIE US | 26 | 9 | 35 | 74,29% | 25,71% |
| 17 | LA FLECHE US | 26 | 5 | 31 | 83,87% | 16,13% |
| 18 | LE MANS S.L.B. | 23 | 0 | 23 | 100,00% | 0,00% |
| 19 | NEUVILLE BASKET ASSOCIATION | 14 | 9 | 23 | 60,87% | 39,13% |
| 20 | MULSANNE BASKET 2000 | 13 | 5 | 18 | 72,22% | 27,78% |
| 21 | CHATEAU DU LOIR C.O.C. | 7 | 9 | 16 | 43,75% | 56,25% |
| 22 | COULAINES J.S. | 6 | 8 | 14 | 42,86% | 57,14% |
| 23 | LE MANS GSOS | 8 | 1 | 9 | 88,89% | 11,11% |
| 24 | MAROLLAIS S.C. | 2 | 7 | 9 | 22,22% | 77,78% |
| 25 | LE MANS S.O.MAINE | 1 | 7 | 8 | 12,50% | 87,50% |
| 26 | CD DE LA SARTHE DE BASKET BALL | 6 | 1 | 7 | 85,71% | 14,29% |
| 27 | SAINT MARS LA BRIERE US | 4 | 2 | 6 | 66,67% | 33,33% |
| 28 | SAVIGNE L'EVEQUE B.C. | 5 | 1 | 6 | 83,33% | 16,67% |
| 29 | ARNAGE U.S. | 3 | 1 | 4 | 75,00% | 25,00% |
| 30 | JOUE L'ABBE MONTBIZOT | 2 | 2 | 4 | 50,00% | 50,00% |
| 31 | ANILLE BRAYE BASKET | 2 | 2 | 4 | 50,00% | 50,00% |
| 32 | LE MANS A.S.MADELEINE | 2 | 2 | 4 | 50,00% | 50,00% |
| 33 | LAIGNE ST GERVAIS CO | 3 | 1 | 4 | 75,00% | 25,00% |
| 34 | FRESNAY /SARTHE | 2 | 2 | 4 | 50,00% | 50,00% |
| 35 | BEAUMONT A.S. | 2 | 1 | 3 | 66,67% | 33,33% |
| 36 | CERANS YVRE BASKET | 1 | 2 | 3 | 33,33% | 66,67% |
| 37 | MAMERS S.A. | 2 | 1 | 3 | 66,67% | 33,33% |
| 38 | SILLE LE PHILIPPE B.C | 2 | 1 | 3 | 66,67% | 33,33% |
| 39 | CHAMPAGNE ES | 1 | 2 | 3 | 33,33% | 66,67% |
| 40 | LA CHAPELLE ST AUBIN | 3 | 0 | 3 | 100,00% | 0,00% |
| 41 | ECOMMOY K.B.C. | 0 | 3 | 3 | 0,00% | 100,00% |
| 42 | BOULOIRE US | 3 | 0 | 3 | 100,00% | 0,00% |
| 43 | LOUE-BRULON | 2 | 1 | 3 | 66,67% | 33,33% |
| 44 | LE MANS G.R.S.B. | 1 | 1 | 2 | 50,00% | 50,00% |
| 45 | MANSIGNE BASKET CLUB | 1 | 1 | 2 | 50,00% | 50,00% |
| 46 | TELOCHE BASKET CLUB | 1 | 1 | 2 | 50,00% | 50,00% |
| 47 | BASKET CANTONAL MALICORNAIS | 0 | 0 | 0 | - | - |
| 48 | LA CHARTRE A.S. | 0 | 0 | 0 | - | - |
| 49 | LE GRAND LUCE UNION SPORTIVE | 0 | 0 | 0 | - | - |
| 50 | LE LUDE BASKET CLUB | 0 | 0 | 0 | - | - |
| 51 | SPAY BASKET CLUB | 0 | 0 | 0 | - | - |
| 52 | LE MANS BASKET CORPO 72 | 0 | 0 | 0 | - | - |
| 53 | ASCE MMA | 0 | 0 | 0 | - | - |
| 54 | SETRAM U.S. | 0 | 0 | 0 | - | - |
| 55 | CD72 CONTACT | 0 | 0 | 0 | - | - |
| 56 | | | | | | |
| 57 | | | | | | |
| 58 | | | | | | |
| Total | | 951 | 465 | 1416 | 67,16% | 32,84% |





ETAT COMPARATIF sur 2 saisons des licenciés Sarthois

| | SAISON | | | | COMPARAISON | |
|-----------------|--|--------|---|--------|--------------|-----------------|
| | 2014 / 2015 (chiffres en fin de saison) | | 2015 / 2016 (chiffres au 01/08/2015) | | Ecart | % |
| CLUBS | 55 | | 46 | | -9 | -19,57% |
| Masculin | 4 759 | 67,21% | 952 | 67,09% | -3807 | -399,89% |
| Féminin | 2 322 | 32,79% | 467 | 32,91% | -1855 | -397,22% |
| TOTAL | 7 081 | | 1 419 | | -5662 | -399,01% |

| CATEGORIES | MASCULINS | | | FEMININS | | |
|--------------------|--------------|--------------|---------------|--------------|--------------|---------------|
| | Saison 14/15 | Saison 15/16 | écart | Saison 14/15 | Saison 15/16 | écart |
| SENIORS | 932 | 146 | -786 | 346 | 72 | -274 |
| U20 | 84 | 16 | -68 | 51 | 13 | -38 |
| U18 | 219 | 49 | -170 | 132 | 23 | -109 |
| U17 | 355 | 112 | -243 | 202 | 49 | -153 |
| U15 | 496 | 120 | -376 | 253 | 49 | -204 |
| U13 | 539 | 152 | -387 | 304 | 72 | -232 |
| U11 | 557 | 103 | -454 | 304 | 55 | -249 |
| U9 | 499 | 65 | -434 | 233 | 29 | -204 |
| U7 | 442 | 28 | -414 | 141 | 7 | -134 |
| DETENTE | 232 | 5 | -227 | 120 | 9 | -111 |
| NON-JOUEURS | 404 | 156 | -248 | 236 | 89 | -147 |
| TOTAL | 4 759 | 952 | -3 807 | 2 322 | 467 | -1 855 |

Moyenne de licenciés par clubs

30,85

Représentation par catégorie et sexe - Saison 2015-2016

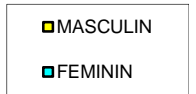
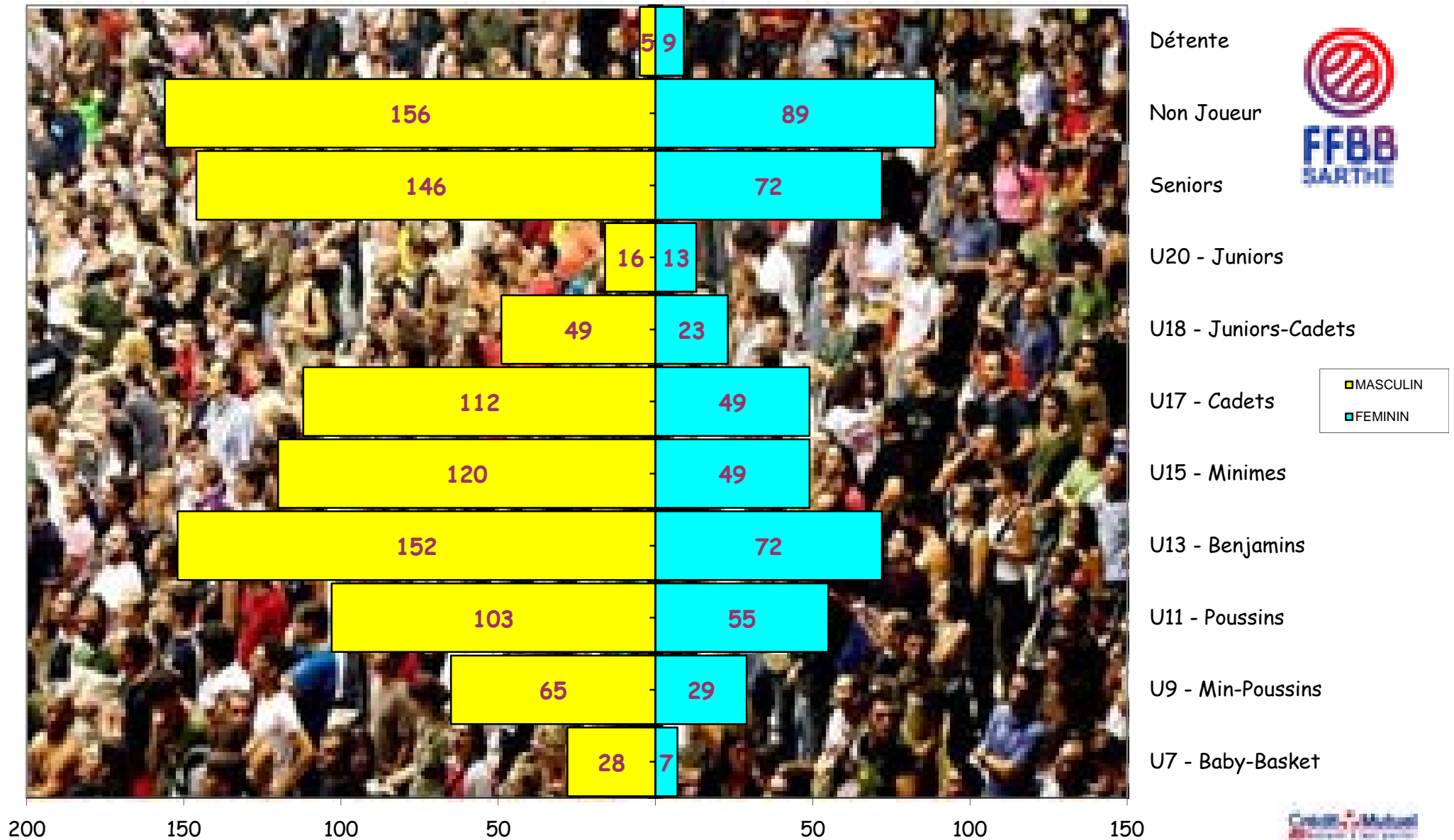

Graphe par catégorie et sexe

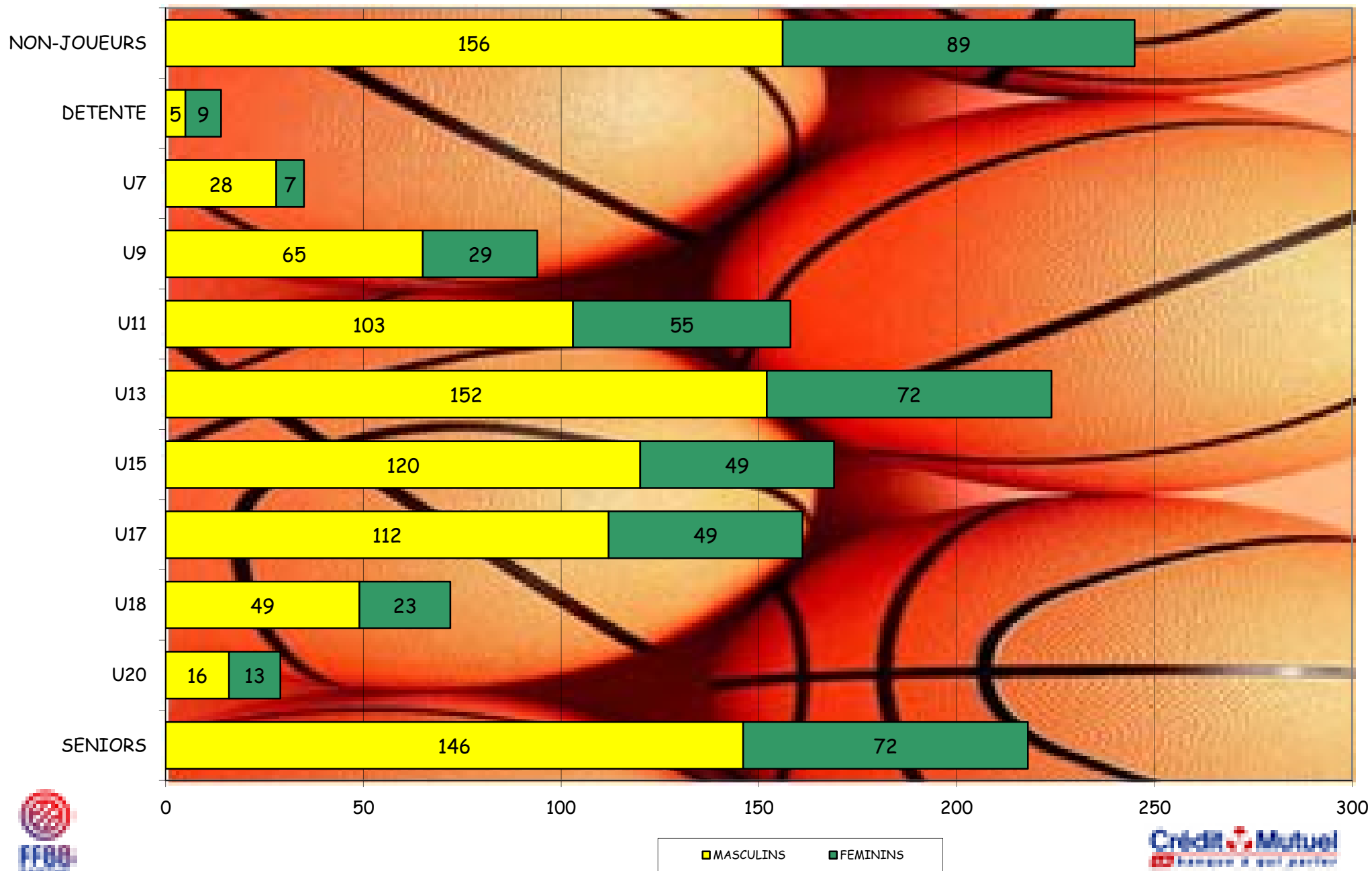



Représentation par catégories Saison 2015-2016

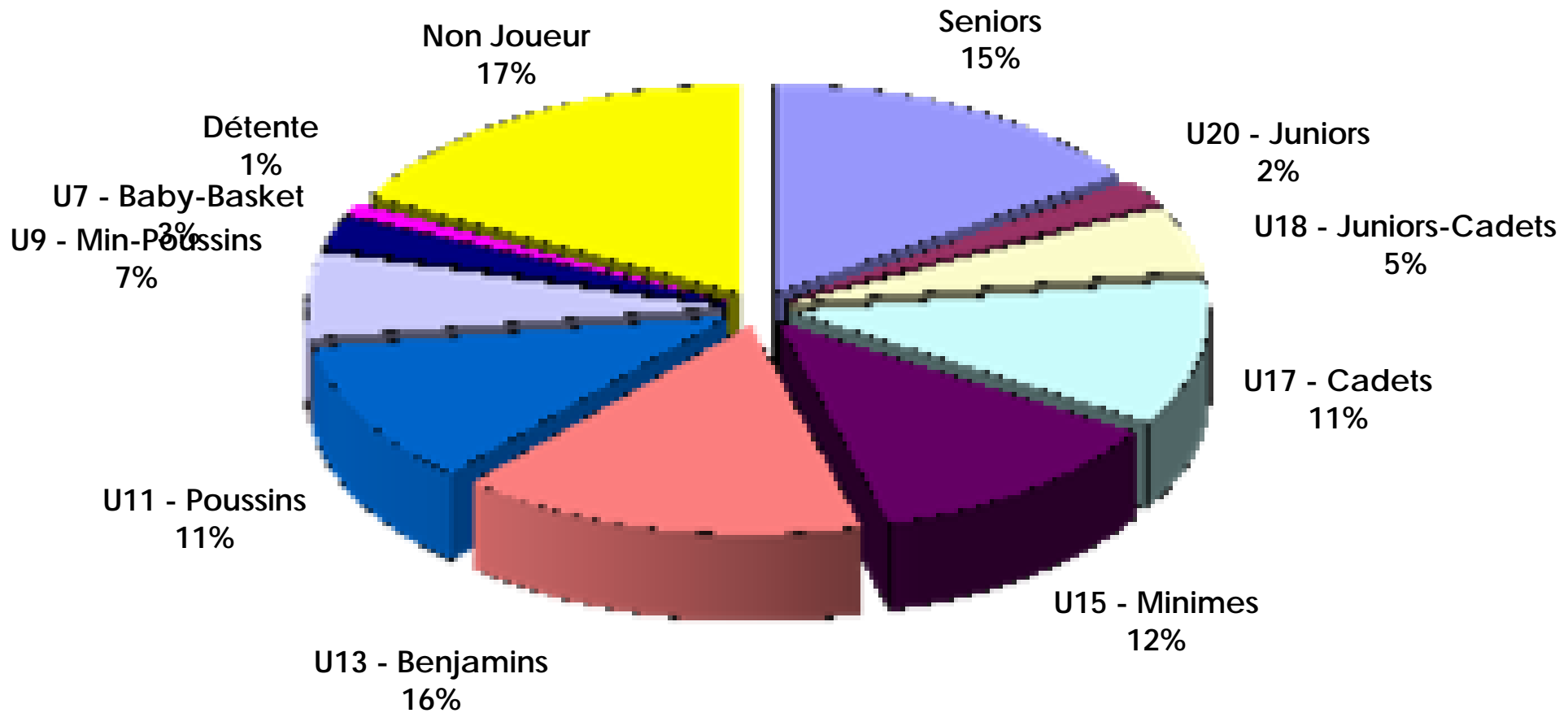



Représentation par type - saison 2015 - 2016

RENOUVELLEMENT
93%



CREATION
7%

Evolution des licenciés depuis les 30 dernières saisons

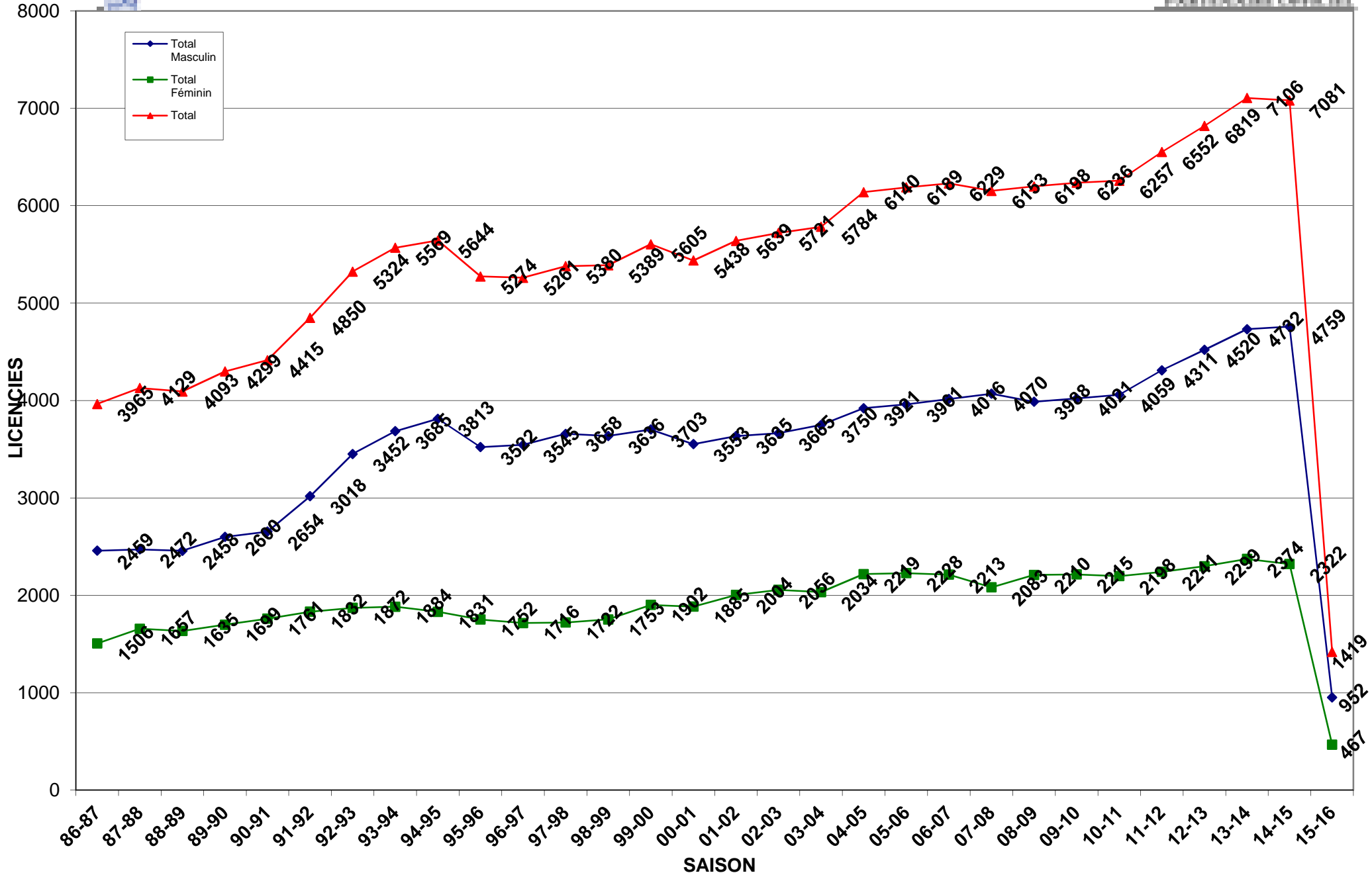



Evolution par sexe sur les 30 dernières saisons

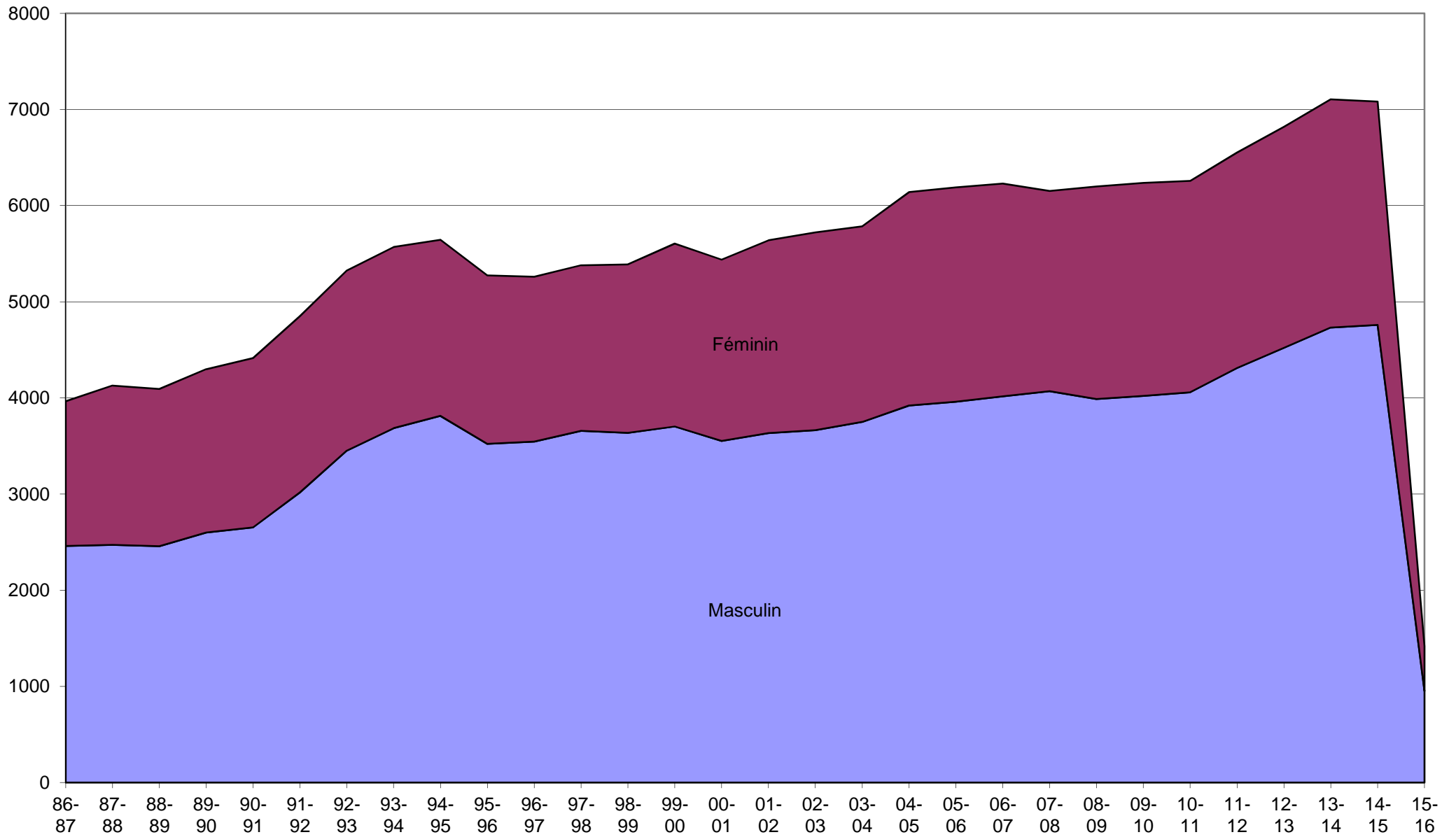



| Saison | Total Masculin | Total Féminin | Total | % Augmentation | Différence |
|--------|----------------|---------------|-------|----------------|------------|
| 31-32 | 0 | 0 | 52 | 100,00% | 52 |
| 32-33 | 0 | 0 | 83 | 37,35% | 31 |
| 33-34 | 0 | 0 | 0 | 0,00% | -83 |
| 34-35 | 0 | 0 | 0 | 0,00% | 0 |
| 35-36 | 0 | 0 | 0 | 0,00% | 0 |
| 36-37 | 0 | 0 | 0 | 0,00% | 0 |
| 37-38 | 0 | 0 | 0 | 0,00% | 0 |
| 38-39 | 0 | 0 | 0 | 0,00% | 0 |
| 39-40 | 0 | 0 | 0 | 0,00% | 0 |
| 40-41 | 0 | 0 | 0 | 0,00% | 0 |
| 41-42 | 0 | 0 | 0 | 0,00% | 0 |
| 42-43 | 0 | 0 | 0 | 0,00% | 0 |
| 43-44 | 0 | 0 | 0 | 0,00% | 0 |
| 44-45 | 0 | 0 | 0 | 0,00% | 0 |
| 45-46 | 0 | 0 | 0 | 0,00% | 0 |
| 46-47 | 0 | 0 | 0 | 0,00% | 0 |
| 47-48 | 0 | 0 | 52 | 100,00% | 52 |
| 48-49 | 0 | 0 | 0 | 0,00% | -52 |
| 49-50 | 0 | 0 | 931 | 100,00% | 931 |
| 50-51 | 0 | 0 | 935 | 0,43% | 4 |
| 51-52 | 0 | 0 | 911 | -2,63% | -24 |
| 52-53 | 0 | 0 | 792 | -15,03% | -119 |
| 53-54 | 0 | 0 | 0 | 0,00% | -792 |
| 54-55 | 0 | 0 | 0 | 0,00% | 0 |
| 55-56 | 0 | 0 | 0 | 0,00% | 0 |
| 56-57 | 0 | 0 | 0 | 0,00% | 0 |
| 57-58 | 0 | 0 | 0 | 0,00% | 0 |
| 58-59 | 0 | 0 | 996 | 100,00% | 996 |
| 59-60 | 0 | 0 | 0 | 0,00% | -996 |
| 60-61 | 0 | 0 | 0 | 0,00% | 0 |
| 61-62 | 0 | 0 | 1258 | 100,00% | 1258 |
| 62-63 | 0 | 0 | 1249 | -0,72% | -9 |
| 63-64 | 0 | 0 | 0 | 0,00% | -1249 |
| 64-65 | 0 | 0 | 0 | 0,00% | 0 |
| 65-66 | 0 | 0 | 1309 | 100,00% | 1309 |
| 66-67 | 0 | 0 | 1355 | 3,39% | 46 |
| 67-68 | 0 | 0 | 1759 | 22,97% | 404 |
| 68-69 | 0 | 0 | 2104 | 16,40% | 345 |
| 69-70 | 0 | 0 | 2032 | -3,54% | -72 |
| 70-71 | 0 | 0 | 2120 | 4,15% | 88 |
| 71-72 | 0 | 0 | 2535 | 16,37% | 415 |
| 72-73 | 0 | 0 | 2542 | 0,28% | 7 |
| 73-74 | 0 | 0 | 2731 | 6,92% | 189 |
| 74-75 | 0 | 0 | 2973 | 8,14% | 242 |
| 75-76 | 0 | 0 | 3061 | 2,87% | 88 |
| 76-77 | 0 | 0 | 2880 | -6,28% | -181 |
| 77-78 | 0 | 0 | 3208 | 10,22% | 328 |
| 78-79 | 0 | 0 | 3471 | 7,58% | 263 |
| 79-80 | 0 | 0 | 3770 | 7,93% | 299 |
| 80-81 | 0 | 0 | 3977 | 5,20% | 207 |



| Saison | Total Masculin | Total Féminin | Total | % Augmentation | Différence |
|--------|----------------|---------------|-------|----------------|------------|
| 81-82 | 0 | 0 | 3987 | 0,25% | 10 |
| 82-83 | 0 | 0 | 3883 | -2,68% | -104 |
| 83-84 | 2349 | 1709 | 4058 | 4,31% | 175 |
| 84-85 | 2586 | 1749 | 4335 | 6,39% | 277 |
| 85-86 | 2714 | 1778 | 4492 | 3,50% | 157 |
| 86-87 | 2459 | 1506 | 3965 | -13,29% | -527 |
| 87-88 | 2472 | 1657 | 4129 | 3,97% | 164 |
| 88-89 | 2458 | 1635 | 4093 | -0,88% | -36 |
| 89-90 | 2600 | 1699 | 4299 | 4,79% | 206 |
| 90-91 | 2654 | 1761 | 4415 | 2,63% | 116 |
| 91-92 | 3018 | 1832 | 4850 | 8,97% | 435 |
| 92-93 | 3452 | 1872 | 5324 | 8,90% | 474 |
| 93-94 | 3685 | 1884 | 5569 | 4,40% | 245 |
| 94-95 | 3813 | 1831 | 5644 | 1,33% | 75 |
| 95-96 | 3522 | 1752 | 5274 | -7,02% | -370 |
| 96-97 | 3545 | 1716 | 5261 | -0,25% | -13 |
| 97-98 | 3658 | 1722 | 5380 | 2,21% | 119 |
| 98-99 | 3636 | 1753 | 5389 | 0,17% | 9 |
| 99-00 | 3703 | 1902 | 5605 | 3,85% | 216 |
| 00-01 | 3553 | 1885 | 5438 | -3,07% | -167 |
| 01-02 | 3635 | 2004 | 5639 | 3,56% | 201 |
| 02-03 | 3665 | 2056 | 5721 | 1,43% | 82 |
| 03-04 | 3750 | 2034 | 5784 | 1,09% | 63 |
| 04-05 | 3921 | 2219 | 6140 | 5,80% | 356 |
| 05-06 | 3961 | 2228 | 6189 | 0,79% | 49 |
| 06-07 | 4016 | 2213 | 6229 | 0,64% | 40 |
| 07-08 | 4070 | 2083 | 6153 | -1,24% | -76 |
| 08-09 | 3988 | 2210 | 6198 | 0,73% | 45 |
| 09-10 | 4021 | 2215 | 6236 | 0,61% | 38 |
| 10-11 | 4059 | 2198 | 6257 | 0,34% | 21 |
| 11-12 | 4311 | 2241 | 6552 | 4,50% | 295 |
| 12-13 | 4520 | 2299 | 6819 | 3,92% | 267 |
| 13-14 | 4732 | 2374 | 7106 | 4,04% | 287 |
| 14-15 | 4759 | 2322 | 7081 | -0,35% | -25 |
| 15-16 | 952 | 467 | 1419 | -399,01% | -5662 |



COMPARATIF SUR 8 SAISONS

| | MASCULINS | | | | | | | | FEMININS | | | | | | | |
|-----------------------------|--------------|--------------|--------------|--------------|--------------|--------------|--------------|---------------|--------------|--------------|--------------|--------------|--------------|--------------|--------------|---------------|
| | Saison 08/09 | Saison 09/10 | Saison 10/11 | Saison 11/12 | Saison 12/13 | Saison 13/14 | Saison 14/15 | Saison 15/16 | Saison 08/09 | Saison 09/10 | Saison 10/11 | Saison 11/12 | Saison 12/13 | Saison 13/14 | Saison 14/15 | Saison 15/16 |
| SENIORS | 986 | 943 | 744 | 780 | 800 | 775 | 932 | 146 | 411 | 414 | 349 | 353 | 364 | 357 | 346 | 72 |
| U20 - JUNIORS | - | - | 163 | 177 | 80 | 97 | 84 | 16 | - | - | 92 | 72 | 25 | 29 | 51 | 13 |
| U18 - CADETS JUNIORS | - | - | 114 | 142 | 249 | 236 | 219 | 49 | - | - | 55 | 73 | 145 | 143 | 132 | 23 |
| U17 - CADETS | 477 | 453 | 343 | 321 | 324 | 328 | 355 | 112 | 285 | 261 | 223 | 255 | 220 | 178 | 202 | 49 |
| U15 - MINIMES | 435 | 408 | 341 | 381 | 417 | 453 | 496 | 120 | 292 | 321 | 298 | 253 | 244 | 294 | 253 | 49 |
| U13 - BENJAMINS | 380 | 379 | 412 | 411 | 472 | 520 | 539 | 152 | 317 | 262 | 266 | 289 | 288 | 276 | 304 | 72 |
| U11 - POUSSINS | 421 | 412 | 473 | 523 | 518 | 552 | 557 | 103 | 265 | 299 | 290 | 278 | 310 | 346 | 304 | 55 |
| U9 - MINI-POUSSINS | 409 | 417 | 450 | 458 | 504 | 516 | 499 | 65 | 215 | 187 | 189 | 221 | 214 | 207 | 233 | 29 |
| U7 - BABY | 382 | 408 | 403 | 441 | 429 | 485 | 442 | 28 | 160 | 175 | 155 | 149 | 163 | 167 | 141 | 7 |
| DETENTE | 211 | 278 | 275 | 335 | 302 | 357 | 232 | 5 | 85 | 101 | 88 | 100 | 98 | 134 | 120 | 9 |
| NON-JOUEURS | 287 | 323 | 341 | 342 | 425 | 413 | 404 | 156 | 180 | 195 | 193 | 198 | 228 | 243 | 236 | 89 |
| TOTAL | 3 988 | 4 021 | 4 059 | 4 311 | 4 520 | 4 732 | 4 759 | 952 | 2 210 | 2 215 | 2 198 | 2 241 | 2 299 | 2 374 | 2 322 | 467 |
| Ecart | | 33 | 38 | 252 | 209 | 212 | 27 | -3 807 | | 5 | -17 | 43 | 58 | 75 | -52 | -1 855 |