

TABLEAU DE BORD DES LICENCIÉS

COMITÉ DE LA SARTHE

A la date du : **01/04/2014**

| | Saison en cours | | Saison précédente * | |
|--------------|-----------------|--------|---------------------|--------|
| | 2013-2014 | % | 2012-2013 | % |
| MASCULINS | 4 714 | 66,63% | 4 520 | 66,29% |
| FEMININS | 2 361 | 33,37% | 2 299 | 33,71% |
| TOTAL | 7 075 | | 6 819 | |

| | | | | |
|----------------------|-------|--------|-------|--------|
| Seniors | 1 128 | 15,94% | 1 164 | 17,07% |
| U20 - Juniors | 126 | 1,78% | 105 | 1,54% |
| U18 - Juniors-Cadets | 379 | 5,36% | 394 | 5,78% |
| U17 - Cadets | 505 | 7,14% | 544 | 7,98% |
| U15 - Minimes | 746 | 10,54% | 661 | 9,69% |
| U13 - Benjamins | 796 | 11,25% | 760 | 11,15% |
| U11 - Poussins | 895 | 12,65% | 828 | 12,14% |
| U9 - Min-Poussins | 714 | 10,09% | 718 | 10,53% |
| U7 - Baby-Basket | 643 | 9,09% | 592 | 8,68% |
| Détente | 488 | 6,90% | 400 | 5,87% |
| Non Joueur | 655 | 9,20% | 653 | 9,58% |

| | |
|---------------------------------|--------|
| Moyenne de licenciés par clubs | 128,64 |
| Nombres de clubs pris en compte | 55 |

* les chiffres de 2012-2013 sont bien sur ceux de fin de saison

Édité par la Commission Qualifications
Marcel GUIBERT

| COMPARATIF SUR DEUX SAISON A LA MEME DATE | | | | | | |
|---|-------------------|--------------|--------------|---------------------|--------------|--------|
| Saison 2012-2013 au | 01/04/2013 | | écart | Saison 2013-2014 au | 01/04/2014 | |
| HOMMES | 4 514 | 66,28% | + 200 | HOMMES | 4 714 | 66,63% |
| FEMMES | 2 296 | 33,72% | + 65 | FEMMES | 2 361 | 33,37% |
| TOTAL | 6 810 | | | TOTAL | 7 075 | |
| | Différence | + 265 | 3,89% | | | |

ECART **+ 256**

| Catégorie | MASCULIN | | | | FEMININ | | | | Catégorie |
|----------------------|--------------|---------------|--------------|--------------|--------------|---------------|--------------|-------------|----------------|
| | 13-14 | % | 12-13 | Ecart | 13-14 | % | 12-13 | Ecart | |
| Seniors | 772 | 16,38% | 800 | - 28 | 356 | 15,08% | 364 | - 8 | Seniors |
| U20 - Juniors | 97 | 2,06% | 80 | + 17 | 29 | 1,23% | 25 | + 4 | Juniors |
| U18 - Juniors-Cadets | 236 | 5,01% | 249 | - 13 | 143 | 6,06% | 145 | - 2 | Juniors-Cadets |
| U17 - Cadets | 328 | 6,96% | 324 | + 4 | 177 | 7,50% | 220 | - 43 | Cadets |
| U15 - Minimes | 452 | 9,59% | 417 | + 35 | 294 | 12,45% | 244 | + 50 | Minimes |
| U13 - Benjamins | 520 | 11,03% | 472 | + 48 | 276 | 11,69% | 288 | - 12 | Benjamins |
| U11 - Poussins | 551 | 11,69% | 518 | + 33 | 344 | 14,57% | 310 | + 34 | Poussins |
| U9 - Min-Poussins | 511 | 10,84% | 504 | + 7 | 203 | 8,60% | 214 | - 11 | Mini-Poussins |
| U7 - Baby-Basket | 480 | 10,18% | 429 | + 51 | 163 | 6,90% | 163 | + 0 | Baby-Basket |
| Détente | 355 | 7,53% | 302 | + 53 | 133 | 5,63% | 98 | + 35 | Détentes |
| Non Joueur | 412 | 8,74% | 425 | - 13 | 243 | 10,29% | 228 | + 15 | Non Joueur |
| TOTAL | 4 714 | 66,63% | 4 520 | + 194 | 2 361 | 33,37% | 2 299 | + 62 | TOTAL |

| | Masculin | % | Féminin | % |
|--------|----------|--------|---------|--------|
| FFBB | 317 361 | 63,44% | 182 865 | 36,56% |
| Ligue | 33 949 | 53,53% | 29 469 | 46,47% |
| Sarthe | 4 714 | 66,63% | 2 361 | 33,37% |

La Ligue Pays de Loire représente 12,68% de la FFBB
La Sarthe représente 11,16% de la Ligue Pays de Loire
La Sarthe représente 1,41% de la FFBB

| 2013-2014 | | |
|----------------|-------|--------|
| CREATION | 2458 | 34,74% |
| RENOUVELLEMENT | 4 617 | 65,26% |

Top 10 des licenciés par clubs

| Rang | CLUB | MASCULIN | FEMININ | TOTAL | % Masculin | % Féminin |
|------|--------------------------------|----------|---------|-------|------------|-----------|
| 1 | COULAINES JEUNESSES SPORTIVES | 159 | 114 | 273 | 58,24% | 41,76% |
| 2 | LE MANS SC MODERNE | 210 | 59 | 269 | 78,07% | 21,93% |
| 3 | LE MANS C.S.S.GAZONFIER | 183 | 81 | 264 | 69,32% | 30,68% |
| 4 | LA FLECHE US | 154 | 98 | 252 | 61,11% | 38,89% |
| 5 | ST MARS D OUTILLE LES MOUETTES | 159 | 86 | 245 | 64,90% | 35,10% |
| 6 | BASKET CLUB ROEZEEN | 153 | 85 | 238 | 64,29% | 35,71% |
| 7 | LE MANS SAINT PAVIN | 164 | 72 | 236 | 69,49% | 30,51% |
| 8 | LE MANS JALT | 224 | 11 | 235 | 95,32% | 4,68% |
| 9 | LA CHAPELLE ST AUBIN | 163 | 66 | 229 | 71,18% | 28,82% |
| 10 | RUAUDIN JEUNESSE SPORTIVE | 145 | 75 | 220 | 65,91% | 34,09% |

Top 10 des Clubs Sarthois

Top 10 des licenciés par clubs

| Place | CLUB | MASCULIN | FEMININ | TOTAL | % Masculin | % Féminin |
|-------|--------------------------------|----------|---------|-------|------------|-----------|
| 1 | COULAINES JEUNESSES SPORTIVES | 159 | 114 | 273 | 58,24% | 41,76% |
| 2 | LE MANS SC MODERNE | 210 | 59 | 269 | 78,07% | 21,93% |
| 3 | LE MANS C.S.S.GAZONFIER | 183 | 81 | 264 | 69,32% | 30,68% |
| 4 | LA FLECHE US | 154 | 98 | 252 | 61,11% | 38,89% |
| 5 | ST MARS D OUTILLE LES MOUETTES | 159 | 86 | 245 | 64,90% | 35,10% |
| 6 | BASKET CLUB ROEZEEN | 153 | 85 | 238 | 64,29% | 35,71% |
| 7 | LE MANS SAINT PAVIN | 164 | 72 | 236 | 69,49% | 30,51% |
| 8 | LE MANS JALT | 224 | 11 | 235 | 95,32% | 4,68% |
| 9 | LA CHAPELLE ST AUBIN | 163 | 66 | 229 | 71,18% | 28,82% |
| 10 | RUAUDIN JEUNESSE SPORTIVE | 145 | 75 | 220 | 65,91% | 34,09% |

Top 10 Clubs - Licence Senior

| Place | CLUB | MASCULIN | FEMININ | TOTAL | % Masculin | % Féminin |
|-------|--------------------------------|----------|---------|-------|------------|-----------|
| 1 | LE MANS SAINT PAVIN | 37 | 26 | 63 | 58,73% | 41,27% |
| 2 | LE MANS C.S.S.GAZONFIER | 42 | 16 | 58 | 72,41% | 27,59% |
| 3 | LE MANS GSOS | 36 | 8 | 44 | 81,82% | 18,18% |
| 4 | CHANGE BASKET CLUB | 31 | 13 | 44 | 70,45% | 29,55% |
| 5 | MAROLLAIS S.C. | 32 | 10 | 42 | 76,19% | 23,81% |
| 6 | COULAINES JEUNESSES SPORTIVES | 29 | 12 | 41 | 70,73% | 29,27% |
| 7 | RUAUDIN JEUNESSE SPORTIVE | 30 | 10 | 40 | 75,00% | 25,00% |
| 8 | ST MARS D OUTILLE LES MOUETTES | 21 | 18 | 39 | 53,85% | 46,15% |
| 9 | NEUVILLE BASKET ASSOCIATION | 26 | 12 | 38 | 68,42% | 31,58% |
| 10 | LE MANS J.C.M. BASKET | 21 | 16 | 37 | 56,76% | 43,24% |

Top 10 Clubs - Licence U20 (Junior)

| Place | CLUB | MASCULIN | FEMININ | TOTAL | % Masculin | % Féminin |
|-------|--------------------------------|----------|---------|-------|------------|-----------|
| 1 | LE MANS SC MODERNE | 10 | 0 | 10 | 100,00% | 0,00% |
| 2 | COULAINES JEUNESSES SPORTIVES | 7 | 2 | 9 | 77,78% | 22,22% |
| 3 | BASKET CLUB ROEZEEN | 5 | 4 | 9 | 55,56% | 44,44% |
| 4 | ANILLE BRAYE BASKET | 5 | 3 | 8 | 62,50% | 37,50% |
| 5 | LE MANS C.S.S.GAZONFIER | 6 | 1 | 7 | 85,71% | 14,29% |
| 6 | ST MARS D OUTILLE LES MOUETTES | 7 | 0 | 7 | 100,00% | 0,00% |
| 7 | LE MANS SAINT PAVIN | 3 | 3 | 6 | 50,00% | 50,00% |
| 8 | LE MANS J.C.M. BASKET | 6 | 0 | 6 | 100,00% | 0,00% |
| 9 | RUAUDIN JEUNESSE SPORTIVE | 5 | 1 | 6 | 83,33% | 16,67% |
| 10 | SABLE BASKET | 4 | 2 | 6 | 66,67% | 33,33% |

Top 10 Clubs - Licence U18 (Junior/Cadet)

| Place | CLUB | MASCULIN | FEMININ | TOTAL | % Masculin | % Féminin |
|-------|-------------------------------|----------|---------|-------|------------|-----------|
| 1 | COULAINES JEUNESSES SPORTIVES | 13 | 24 | 37 | 35,14% | 64,86% |
| 2 | LE MANS SC MODERNE | 22 | 1 | 23 | 95,65% | 4,35% |
| 3 | LE MANS C.S.S.GAZONFIER | 14 | 6 | 20 | 70,00% | 30,00% |
| 4 | CHANGE BASKET CLUB | 10 | 8 | 18 | 55,56% | 44,44% |
| 5 | FRESNAY /SARTHE | 8 | 7 | 15 | 53,33% | 46,67% |
| 6 | ALLONNES JEUNESSES SPORTIVES | 10 | 4 | 14 | 71,43% | 28,57% |
| 7 | RUAUDIN JEUNESSE SPORTIVE | 9 | 5 | 14 | 64,29% | 35,71% |
| 8 | SABLE BASKET | 10 | 4 | 14 | 71,43% | 28,57% |
| 9 | JOUE L'ABBE MONTBIZOT | 5 | 7 | 12 | 41,67% | 58,33% |
| 10 | LE MANS JALT | 12 | 0 | 12 | 100,00% | 0,00% |

Top 10 Clubs - Licence U17 (Cadet)

| Place | CLUB | MASCULIN | FEMININ | TOTAL | % Masculin | % Féminin |
|-------|--------------------------------|----------|---------|-------|------------|-----------|
| 1 | LE MANS SC MODERNE | 27 | 7 | 34 | 79,41% | 20,59% |
| 2 | LE MANS C.S.S.GAZONFIER | 30 | 3 | 33 | 90,91% | 9,09% |
| 3 | ST MARS D OUTILLE LES MOUETTES | 17 | 15 | 32 | 53,13% | 46,88% |
| 4 | SABLE BASKET | 9 | 13 | 22 | 40,91% | 59,09% |
| 5 | LA CHAPELLE ST AUBIN | 14 | 8 | 22 | 63,64% | 36,36% |
| 6 | ALLONNES JEUNESSES SPORTIVES | 11 | 8 | 19 | 57,89% | 42,11% |
| 7 | LA FERTE BERNARD V.S. | 9 | 10 | 19 | 47,37% | 52,63% |
| 8 | COULAINES JEUNESSES SPORTIVES | 5 | 13 | 18 | 27,78% | 72,22% |
| 9 | LE MANS SAINT PAVIN | 14 | 4 | 18 | 77,78% | 22,22% |
| 10 | ROUILLON E.G | 11 | 7 | 18 | 61,11% | 38,89% |

Top 10 Clubs - Licence U15 (Minime)

| Place | CLUB | MASCULIN | FEMININ | TOTAL | % Masculin | % Féminin |
|-------|-------------------------------|----------|---------|-------|------------|-----------|
| 1 | LA CHAPELLE ST AUBIN | 17 | 16 | 33 | 51,52% | 48,48% |
| 2 | LE MANS GSOS | 20 | 9 | 29 | 68,97% | 31,03% |
| 3 | LA FLECHE US | 12 | 16 | 28 | 42,86% | 57,14% |
| 4 | COULAINES JEUNESSES SPORTIVES | 17 | 10 | 27 | 62,96% | 37,04% |
| 5 | ANILLE BRAYE BASKET | 15 | 12 | 27 | 55,56% | 44,44% |
| 6 | SABLE BASKET | 17 | 10 | 27 | 62,96% | 37,04% |
| 7 | LE MANS SAINT PAVIN | 18 | 8 | 26 | 69,23% | 30,77% |
| 8 | LE MANS J.C.M. BASKET | 18 | 8 | 26 | 69,23% | 30,77% |
| 9 | LE MANS SC MODERNE | 18 | 8 | 26 | 69,23% | 30,77% |
| 10 | LE MANS JALT | 23 | 0 | 23 | 100,00% | 0,00% |

Top 10 Clubs - Licence U13 (Benjamin)

| Place | CLUB | MASCULIN | FEMININ | TOTAL | % Masculin | % Féminin |
|-------|--------------------------------|----------|---------|-------|------------|-----------|
| 1 | LE MANS JALT | 36 | 0 | 36 | 100,00% | 0,00% |
| 2 | LA CHAPELLE ST AUBIN | 28 | 8 | 36 | 77,78% | 22,22% |
| 3 | ROUILLON E.G | 24 | 10 | 34 | 70,59% | 29,41% |
| 4 | LE MANS J.C.M. BASKET | 21 | 10 | 31 | 67,74% | 32,26% |
| 5 | COULAINES JEUNESSES SPORTIVES | 16 | 14 | 30 | 53,33% | 46,67% |
| 6 | LE MANS C.S.S.GAZONFIER | 20 | 10 | 30 | 66,67% | 33,33% |
| 7 | RUAUDIN JEUNESSE SPORTIVE | 15 | 15 | 30 | 50,00% | 50,00% |
| 8 | LE GRAND LUCE UNION SPORTIVE | 17 | 11 | 28 | 60,71% | 39,29% |
| 9 | ST MARS D OUTILLE LES MOUETTES | 19 | 6 | 25 | 76,00% | 24,00% |
| 10 | SABLE BASKET | 14 | 10 | 24 | 58,33% | 41,67% |

Top 10 Clubs - Licence U11 (Poussin)

| Place | CLUB | MASCULIN | FEMININ | TOTAL | % Masculin | % Féminin |
|-------|-------------------------------|----------|---------|-------|------------|-----------|
| 1 | BASKET CLUB ROEZEEN | 20 | 20 | 40 | 50,00% | 50,00% |
| 2 | COULAINES JEUNESSES SPORTIVES | 25 | 14 | 39 | 64,10% | 35,90% |
| 3 | LE MANS JALT | 36 | 0 | 36 | 100,00% | 0,00% |
| 4 | LA CHAPELLE ST AUBIN | 23 | 9 | 32 | 71,88% | 28,13% |
| 5 | SILLE LE PHILIPPE B.C | 17 | 13 | 30 | 56,67% | 43,33% |
| 6 | LA FERTE BERNARD V.S. | 18 | 11 | 29 | 62,07% | 37,93% |
| 7 | LE MANS C.S.S.GAZONFIER | 11 | 18 | 29 | 37,93% | 62,07% |
| 8 | CHANGE BASKET CLUB | 20 | 9 | 29 | 68,97% | 31,03% |
| 9 | ETIVAL BASKET CLUB | 15 | 14 | 29 | 51,72% | 48,28% |
| 10 | LE MANS J.C.M. BASKET | 17 | 10 | 27 | 62,96% | 37,04% |

Top 10 Clubs - Licence U9 (Mini Poussin)

| Place | CLUB | MASCULIN | FEMININ | TOTAL | % Masculin | % Féminin |
|-------|--------------------------------|----------|---------|-------|------------|-----------|
| 1 | BASKET CLUB ROEZEEN | 16 | 14 | 30 | 53,33% | 46,67% |
| 2 | ST MARS D OUTILLE LES MOUETTES | 20 | 9 | 29 | 68,97% | 31,03% |
| 3 | SABLE BASKET | 19 | 9 | 28 | 67,86% | 32,14% |
| 4 | NEUVILLE BASKET ASSOCIATION | 18 | 10 | 28 | 64,29% | 35,71% |
| 5 | LA CHAPELLE ST AUBIN | 19 | 8 | 27 | 70,37% | 29,63% |
| 6 | LE MANS A.S.MADELEINE | 18 | 8 | 26 | 69,23% | 30,77% |
| 7 | COULAINES JEUNESSES SPORTIVES | 15 | 10 | 25 | 60,00% | 40,00% |
| 8 | LA FERTE BERNARD V.S. | 20 | 5 | 25 | 80,00% | 20,00% |
| 9 | ALLONNES JEUNESSES SPORTIVES | 17 | 7 | 24 | 70,83% | 29,17% |
| 10 | LE MANS SC MODERNE | 19 | 5 | 24 | 79,17% | 20,83% |

Top 10 Clubs - Licence U7 (Baby Basket)

| Place | CLUB | MASCULIN | FEMININ | TOTAL | % Masculin | % Féminin |
|-------|--------------------------------|----------|---------|-------|------------|-----------|
| 1 | BASKET CLUB ROEZEEN | 36 | 9 | 45 | 80,00% | 20,00% |
| 2 | LA FLECHE US | 25 | 15 | 40 | 62,50% | 37,50% |
| 3 | FRESNAY /SARTHE | 18 | 19 | 37 | 48,65% | 51,35% |
| 4 | LE MANS A.S.MADELEINE | 23 | 9 | 32 | 71,88% | 28,13% |
| 5 | CERANS YVRE BASKET | 17 | 13 | 30 | 56,67% | 43,33% |
| 6 | ANILLE BRAYE BASKET | 21 | 6 | 27 | 77,78% | 22,22% |
| 7 | SABLE BASKET | 22 | 5 | 27 | 81,48% | 18,52% |
| 8 | ST MARS D OUTILLE LES MOUETTES | 23 | 3 | 26 | 88,46% | 11,54% |
| 9 | GUECELARD BASKET BALL CLUB | 13 | 12 | 25 | 52,00% | 48,00% |
| 10 | LE MANS SAINT PAVIN | 22 | 3 | 25 | 88,00% | 12,00% |

Top 10 Clubs - Licence Détente

| Place | CLUB | MASCULIN | FEMININ | TOTAL | % Masculin | % Féminin |
|-------|-----------------------|----------|---------|-------|------------|-----------|
| 1 | LA FLECHE US | 23 | 14 | 37 | 62,16% | 37,84% |
| 2 | ROUILLON E.G | 30 | 5 | 35 | 85,71% | 14,29% |
| 3 | LA FERTE BERNARD V.S. | 25 | 7 | 32 | 78,13% | 21,88% |
| 4 | ANILLE BRAYE BASKET | 16 | 10 | 26 | 61,54% | 38,46% |
| 5 | LE MANS SC MODERNE | 21 | 1 | 22 | 95,45% | 4,55% |
| 6 | JOUE L'ABBE MONTBIZOT | 12 | 7 | 19 | 63,16% | 36,84% |
| 7 | LE MANS S.L.B. | 18 | 0 | 18 | 100,00% | 0,00% |
| 8 | LE MANS GSOS | 10 | 6 | 16 | 62,50% | 37,50% |
| 9 | LE MANS JALT | 16 | 0 | 16 | 100,00% | 0,00% |
| 10 | LE LUDE BASKET CLUB | 5 | 11 | 16 | 31,25% | 68,75% |

Top 10 Clubs - Licence Non Joueur

| Place | CLUB | MASCULIN | FEMININ | TOTAL | % Masculin | % Féminin |
|-------|--------------------------------|----------|---------|-------|------------|-----------|
| 1 | LE MANS SC MODERNE | 35 | 10 | 45 | 77,78% | 22,22% |
| 2 | COULAINES JEUNESSES SPORTIVES | 22 | 13 | 35 | 62,86% | 37,14% |
| 3 | LE MANS JALT | 24 | 8 | 32 | 75,00% | 25,00% |
| 4 | CHANGE BASKET CLUB | 23 | 8 | 31 | 74,19% | 25,81% |
| 5 | LE MANS A.S.MADELEINE | 20 | 8 | 28 | 71,43% | 28,57% |
| 6 | LE MANS C.S.S.GAZONFIER | 15 | 9 | 24 | 62,50% | 37,50% |
| 7 | ST MARS D OUTILLE LES MOUETTES | 13 | 11 | 24 | 54,17% | 45,83% |
| 8 | RUAUDIN JEUNESSE SPORTIVE | 11 | 12 | 23 | 47,83% | 52,17% |
| 9 | LA FERTE BERNARD V.S. | 11 | 9 | 20 | 55,00% | 45,00% |
| 10 | LE MANS SAINT PAVIN | 16 | 4 | 20 | 80,00% | 20,00% |

Top 20 des Clubs Sarthois

Top 20 des licenciés par clubs

| Place | CLUB | MASCULIN | FEMININ | TOTAL | % Masculin | % Féminin |
|-------|--------------------------------|----------|---------|-------|------------|-----------|
| 1 | COULAINES JEUNESSES SPORTIVES | 159 | 114 | 273 | 58,24% | 41,76% |
| 2 | LE MANS SC MODERNE | 210 | 59 | 269 | 78,07% | 21,93% |
| 3 | LE MANS C.S.S.GAZONFIER | 183 | 81 | 264 | 69,32% | 30,68% |
| 4 | LA FLECHE US | 154 | 98 | 252 | 61,11% | 38,89% |
| 5 | ST MARS D OUTILLE LES MOUETTES | 159 | 86 | 245 | 64,90% | 35,10% |
| 6 | BASKET CLUB ROEZEEN | 153 | 85 | 238 | 64,29% | 35,71% |
| 7 | LE MANS SAINT PAVIN | 164 | 72 | 236 | 69,49% | 30,51% |
| 8 | LE MANS JALT | 224 | 11 | 235 | 95,32% | 4,68% |
| 9 | LA CHAPELLE ST AUBIN | 163 | 66 | 229 | 71,18% | 28,82% |
| 10 | RUAUDIN JEUNESSE SPORTIVE | 145 | 75 | 220 | 65,91% | 34,09% |
| 11 | SABLE BASKET | 132 | 81 | 213 | 61,97% | 38,03% |
| 12 | ANILLE BRAYE BASKET | 124 | 87 | 211 | 58,77% | 41,23% |
| 13 | LE MANS J.C.M. BASKET | 151 | 59 | 210 | 71,90% | 28,10% |
| 14 | CHANGE BASKET CLUB | 138 | 61 | 199 | 69,35% | 30,65% |
| 15 | LE MANS A.S.MADELEINE | 136 | 60 | 196 | 69,39% | 30,61% |
| 16 | LE MANS GSOS | 146 | 49 | 195 | 74,87% | 25,13% |
| 17 | LA FERTE BERNARD V.S. | 125 | 61 | 186 | 67,20% | 32,80% |
| 18 | ALLONNES JEUNESSES SPORTIVES | 120 | 64 | 184 | 65,22% | 34,78% |
| 19 | ROUILLON E.G | 150 | 40 | 190 | 76,47% | 23,53% |
| 20 | FRESNAY /SARTHE | 101 | 68 | 169 | 59,76% | 40,24% |

Top 20 Clubs - Licence Senior

| Place | CLUB | MASCULIN | FEMININ | TOTAL | % Masculin | % Féminin |
|-------|--------------------------------|----------|---------|-------|------------|-----------|
| 1 | LE MANS SAINT PAVIN | 37 | 26 | 63 | 58,73% | 41,27% |
| 2 | LE MANS C.S.S.GAZONFIER | 42 | 16 | 58 | 72,41% | 27,59% |
| 3 | LE MANS GSOS | 36 | 8 | 44 | 81,82% | 18,18% |
| 4 | CHANGE BASKET CLUB | 31 | 13 | 44 | 70,45% | 29,55% |
| 5 | MAROLLAIS S.C. | 32 | 10 | 42 | 76,19% | 23,81% |
| 6 | COULAINES JEUNESSES SPORTIVES | 29 | 12 | 41 | 70,73% | 29,27% |
| 7 | RUAUDIN JEUNESSE SPORTIVE | 30 | 10 | 40 | 75,00% | 25,00% |
| 8 | ST MARS D OUTILLE LES MOUETTES | 21 | 18 | 39 | 53,85% | 46,15% |
| 9 | NEUVILLE BASKET ASSOCIATION | 26 | 12 | 38 | 68,42% | 31,58% |
| 10 | LE MANS J.C.M. BASKET | 21 | 16 | 37 | 56,76% | 43,24% |
| 11 | LE MANS A.S.MADELEINE | 23 | 13 | 36 | 63,89% | 36,11% |
| 12 | LA CHAPELLE ST AUBIN | 23 | 11 | 34 | 67,65% | 32,35% |
| 13 | LA FLECHE US | 17 | 16 | 33 | 51,52% | 48,48% |
| 14 | ARNAGE UNION SPORTIVE | 20 | 10 | 30 | 66,67% | 33,33% |
| 15 | LE MANS SC MODERNE | 11 | 19 | 30 | 36,67% | 63,33% |
| 16 | ANILLE BRAYE BASKET | 15 | 15 | 30 | 50,00% | 50,00% |
| 17 | CERANS YVRE BASKET | 20 | 8 | 28 | 71,43% | 28,57% |
| 18 | GUECELARD BASKET BALL CLUB | 22 | 6 | 28 | 78,57% | 21,43% |
| 19 | LE MANS JALT | 28 | 0 | 28 | 100,00% | 0,00% |
| 20 | ALLONNES JEUNESSES SPORTIVES | 21 | 5 | 26 | 80,77% | 19,23% |

Top 20 Clubs - Licence U20 (Junior)

| Place | CLUB | MASCULIN | FEMININ | TOTAL | % Masculin | % Féminin |
|-------|--------------------------------|----------|---------|-------|------------|-----------|
| 1 | LE MANS SC MODERNE | 10 | 0 | 10 | 100,00% | 0,00% |
| 2 | COULAINES JEUNESSES SPORTIVES | 7 | 2 | 9 | 77,78% | 22,22% |
| 3 | BASKET CLUB ROEZEEN | 5 | 4 | 9 | 55,56% | 44,44% |
| 4 | ANILLE BRAYE BASKET | 5 | 3 | 8 | 62,50% | 37,50% |
| 5 | LE MANS C.S.S.GAZONFIER | 6 | 1 | 7 | 85,71% | 14,29% |
| 6 | ST MARS D OUTILLE LES MOUETTES | 7 | 0 | 7 | 100,00% | 0,00% |
| 7 | LE MANS SAINT PAVIN | 3 | 3 | 6 | 50,00% | 50,00% |
| 8 | LE MANS J.C.M. BASKET | 6 | 0 | 6 | 100,00% | 0,00% |
| 9 | RUAUDIN JEUNESSE SPORTIVE | 5 | 1 | 6 | 83,33% | 16,67% |
| 10 | SABLE BASKET | 4 | 2 | 6 | 66,67% | 33,33% |
| 11 | LE MANS JALT | 5 | 0 | 5 | 100,00% | 0,00% |
| 12 | FRESNAY /SARTHE | 4 | 1 | 5 | 80,00% | 20,00% |
| 13 | JOUE L'ABBE MONTBIZOT | 3 | 1 | 4 | 75,00% | 25,00% |
| 14 | LA CHAPELLE ST AUBIN | 4 | 0 | 4 | 100,00% | 0,00% |
| 15 | LA FERTE BERNARD V.S. | 3 | 0 | 3 | 100,00% | 0,00% |
| 16 | LA FLECHE US | 3 | 0 | 3 | 100,00% | 0,00% |
| 17 | ETIVAL BASKET CLUB | 3 | 0 | 3 | 100,00% | 0,00% |
| 18 | ALLONNES JEUNESSES SPORTIVES | 2 | 0 | 2 | 100,00% | 0,00% |
| 19 | GLONNIERES RONCERAY SUD BASKET | 0 | 2 | 2 | 0,00% | 100,00% |
| 20 | SAINT MARS LA BRIERE US | 1 | 1 | 2 | 50,00% | 50,00% |

Top 20 Clubs - Licence U18 (Junior/Cadet)

| Place | CLUB | MASCULIN | FEMININ | TOTAL | % Masculin | % Féminin |
|-------|--------------------------------|----------|---------|-------|------------|-----------|
| 1 | COULAINES JEUNESSES SPORTIVES | 13 | 24 | 37 | 35,14% | 64,86% |
| 2 | LE MANS SC MODERNE | 22 | 1 | 23 | 95,65% | 4,35% |
| 3 | LE MANS C.S.S.GAZONFIER | 14 | 6 | 20 | 70,00% | 30,00% |
| 4 | CHANGE BASKET CLUB | 10 | 8 | 18 | 55,56% | 44,44% |
| 5 | FRESNAY /SARTHE | 8 | 7 | 15 | 53,33% | 46,67% |
| 6 | ALLONNES JEUNESSES SPORTIVES | 10 | 4 | 14 | 71,43% | 28,57% |
| 7 | RUAUDIN JEUNESSE SPORTIVE | 9 | 5 | 14 | 64,29% | 35,71% |
| 8 | SABLE BASKET | 10 | 4 | 14 | 71,43% | 28,57% |
| 9 | JOUE L'ABBE MONTBIZOT | 5 | 7 | 12 | 41,67% | 58,33% |
| 10 | LE MANS JALT | 12 | 0 | 12 | 100,00% | 0,00% |
| 11 | LA CHAPELLE ST AUBIN | 8 | 4 | 12 | 66,67% | 33,33% |
| 12 | LA FERTE BERNARD V.S. | 5 | 5 | 10 | 50,00% | 50,00% |
| 13 | LA FLECHE US | 4 | 6 | 10 | 40,00% | 60,00% |
| 14 | ETIVAL BASKET CLUB | 6 | 4 | 10 | 60,00% | 40,00% |
| 15 | ARNAGE UNION SPORTIVE | 8 | 1 | 9 | 88,89% | 11,11% |
| 16 | LE MANS SAINT PAVIN | 3 | 6 | 9 | 33,33% | 66,67% |
| 17 | LE MANS S.L.B. | 9 | 0 | 9 | 100,00% | 0,00% |
| 18 | LE MANS GSOS | 7 | 2 | 9 | 77,78% | 22,22% |
| 19 | ST MARS D OUTILLE LES MOUETTES | 4 | 5 | 9 | 44,44% | 55,56% |
| 20 | GUECELARD BASKET BALL CLUB | 5 | 3 | 8 | 62,50% | 37,50% |

Top 20 Clubs - Licence U17 (Cadet)

| Place | CLUB | MASCULIN | FEMININ | TOTAL | % Masculin | % Féminin |
|-------|--------------------------------|----------|---------|-------|------------|-----------|
| 1 | LE MANS SC MODERNE | 27 | 7 | 34 | 79,41% | 20,59% |
| 2 | LE MANS C.S.S.GAZONFIER | 30 | 3 | 33 | 90,91% | 9,09% |
| 3 | ST MARS D OUTILLE LES MOUETTES | 17 | 15 | 32 | 53,13% | 46,88% |
| 4 | SABLE BASKET | 9 | 13 | 22 | 40,91% | 59,09% |
| 5 | LA CHAPELLE ST AUBIN | 14 | 8 | 22 | 63,64% | 36,36% |
| 6 | ALLONNES JEUNESSES SPORTIVES | 11 | 8 | 19 | 57,89% | 42,11% |
| 7 | LA FERTE BERNARD V.S. | 9 | 10 | 19 | 47,37% | 52,63% |
| 8 | COULAINES JEUNESSES SPORTIVES | 5 | 13 | 18 | 27,78% | 72,22% |
| 9 | LE MANS SAINT PAVIN | 14 | 4 | 18 | 77,78% | 22,22% |
| 10 | ROUILLON E.G | 11 | 7 | 18 | 61,11% | 38,89% |
| 11 | CONLIE US | 10 | 8 | 18 | 55,56% | 44,44% |
| 12 | LA FLECHE US | 16 | 1 | 17 | 94,12% | 5,88% |
| 13 | BASKET CLUB ROEZEEN | 13 | 4 | 17 | 76,47% | 23,53% |
| 14 | RUAUDIN JEUNESSE SPORTIVE | 7 | 9 | 16 | 43,75% | 56,25% |
| 15 | LE MANS JALT | 15 | 0 | 15 | 100,00% | 0,00% |
| 16 | LA CHARTRE A.S. | 10 | 5 | 15 | 66,67% | 33,33% |
| 17 | CHANGE BASKET CLUB | 11 | 3 | 14 | 78,57% | 21,43% |
| 18 | LE MANS J.C.M. BASKET | 13 | 0 | 13 | 100,00% | 0,00% |
| 19 | LE MANS GSOS | 10 | 1 | 11 | 90,91% | 9,09% |
| 20 | LE MANS A.S.MADELEINE | 10 | 1 | 11 | 90,91% | 9,09% |

Top 20 Clubs - Licence U15 (Minime)

| Place | CLUB | MASCULIN | FEMININ | TOTAL | % Masculin | % Féminin |
|-------|-------------------------------|----------|---------|-------|------------|-----------|
| 1 | LA CHAPELLE ST AUBIN | 17 | 16 | 33 | 51,52% | 48,48% |
| 2 | LE MANS GSOS | 20 | 9 | 29 | 68,97% | 31,03% |
| 3 | LA FLECHE US | 12 | 16 | 28 | 42,86% | 57,14% |
| 4 | COULAINES JEUNESSES SPORTIVES | 17 | 10 | 27 | 62,96% | 37,04% |
| 5 | ANILLE BRAYE BASKET | 15 | 12 | 27 | 55,56% | 44,44% |
| 6 | SABLE BASKET | 17 | 10 | 27 | 62,96% | 37,04% |
| 7 | LE MANS SAINT PAVIN | 18 | 8 | 26 | 69,23% | 30,77% |
| 8 | LE MANS J.C.M. BASKET | 18 | 8 | 26 | 69,23% | 30,77% |
| 9 | LE MANS SC MODERNE | 18 | 8 | 26 | 69,23% | 30,77% |
| 10 | LE MANS JALT | 23 | 0 | 23 | 100,00% | 0,00% |
| 11 | ALLONNES JEUNESSES SPORTIVES | 11 | 11 | 22 | 50,00% | 50,00% |
| 12 | LE MANS C.S.S.GAZONFIER | 13 | 9 | 22 | 59,09% | 40,91% |
| 13 | RUAUDIN JEUNESSE SPORTIVE | 20 | 2 | 22 | 90,91% | 9,09% |
| 14 | LE MANS S.O.MAINE | 0 | 22 | 22 | 0,00% | 100,00% |
| 15 | ETIVAL BASKET CLUB | 11 | 9 | 20 | 55,00% | 45,00% |
| 16 | BASKET CLUB ROEZEEN | 10 | 9 | 19 | 52,63% | 47,37% |
| 17 | CHANGE BASKET CLUB | 10 | 8 | 18 | 55,56% | 44,44% |
| 18 | LA CHARTRE A.S. | 8 | 10 | 18 | 44,44% | 55,56% |
| 19 | ECOMMOY K.B.C. | 7 | 11 | 18 | 38,89% | 61,11% |
| 20 | MULSANNE BASKET 2000 | 11 | 6 | 17 | 64,71% | 35,29% |

Top 20 Clubs - Licence U13 (Benjamin)

| Place | CLUB | MASCULIN | FEMININ | TOTAL | % Masculin | % Féminin |
|-------|-------------------------------|----------|---------|-------|------------|-----------|
| 1 | LE MANS JALT | 36 | 0 | 36 | 100,00% | 0,00% |
| 2 | LA CHAPELLE ST AUBIN | 28 | 8 | 36 | 77,78% | 22,22% |
| 3 | ROUILLON E.G | 24 | 10 | 34 | 70,59% | 29,41% |
| 4 | LE MANS J.C.M. BASKET | 21 | 10 | 31 | 67,74% | 32,26% |
| 5 | COULAINES JEUNESSES SPORTIVES | 16 | 14 | 30 | 53,33% | 46,67% |

Top 20 Clubs - Licence U11 (Poussin)

| Place | CLUB | MASCULIN | FEMININ | TOTAL | % Masculin | % Féminin |
|-------|-------------------------------|----------|---------|-------|------------|-----------|
| 1 | BASKET CLUB ROEZEEN | 20 | 20 | 40 | 50,00% | 50,00% |
| 2 | COULAINES JEUNESSES SPORTIVES | 25 | 14 | 39 | 64,10% | 35,90% |
| 3 | LE MANS JALT | 36 | 0 | 36 | 100,00% | 0,00% |
| 4 | LA CHAPELLE ST AUBIN | 23 | 9 | 32 | 71,88% | 28,13% |
| 5 | SILLE LE PHILIPPE B.C | 17 | 13 | 30 | 56,67% | 43,33% |



CD 72

Date d'édition

01/04/2014



| | | | | | | |
|----|--------------------------------|----|----|----|--------|--------|
| 6 | LE MANS C.S.S.GAZONFIER | 20 | 10 | 30 | 66,67% | 33,33% |
| 7 | RUAUDIN JEUNESSE SPORTIVE | 15 | 15 | 30 | 50,00% | 50,00% |
| 8 | LE GRAND LUCE UNION SPORTIVE | 17 | 11 | 28 | 60,71% | 39,29% |
| 9 | ST MARS D OUTILLE LES MOUETTES | 19 | 6 | 25 | 76,00% | 24,00% |
| 10 | SABLE BASKET | 14 | 10 | 24 | 58,33% | 41,67% |
| 11 | LA FERTE BERNARD V.S. | 15 | 8 | 23 | 65,22% | 34,78% |
| 12 | JOUE L'ABBE MONTBIZOT | 14 | 9 | 23 | 60,87% | 39,13% |
| 13 | LE MANS GSOS | 18 | 5 | 23 | 78,26% | 21,74% |
| 14 | ALLONNES JEUNESSES SPORTIVES | 14 | 8 | 22 | 63,64% | 36,36% |
| 15 | LA FLECHE US | 14 | 8 | 22 | 63,64% | 36,36% |
| 16 | LE MANS SAINT PAVIN | 15 | 7 | 22 | 68,18% | 31,82% |
| 17 | LE MANS SC MODERNE | 18 | 4 | 22 | 81,82% | 18,18% |
| 18 | CHANGE BASKET CLUB | 12 | 10 | 22 | 54,55% | 45,45% |
| 19 | BASKET CLUB ROEZEEN | 9 | 12 | 21 | 42,86% | 57,14% |
| 20 | CHATEAU DU LOIR C.O.C. | 10 | 10 | 20 | 50,00% | 50,00% |

| | | | | | | |
|----|--------------------------------|----|----|----|--------|--------|
| 6 | LA FERTE BERNARD V.S. | 18 | 11 | 29 | 62,07% | 37,93% |
| 7 | LE MANS C.S.S.GAZONFIER | 11 | 18 | 29 | 37,93% | 62,07% |
| 8 | CHANGE BASKET CLUB | 20 | 9 | 29 | 68,97% | 31,03% |
| 9 | ETIVAL BASKET CLUB | 15 | 14 | 29 | 51,72% | 48,28% |
| 10 | LE MANS J.C.M. BASKET | 17 | 10 | 27 | 62,96% | 37,04% |
| 11 | RUAUDIN JEUNESSE SPORTIVE | 20 | 7 | 27 | 74,07% | 25,93% |
| 12 | SABLE BASKET | 17 | 10 | 27 | 62,96% | 37,04% |
| 13 | ANILLE BRAYE BASKET | 9 | 17 | 26 | 34,62% | 65,38% |
| 14 | LE MANS SAINT PAVIN | 16 | 8 | 24 | 66,67% | 33,33% |
| 15 | NEUVILLE BASKET ASSOCIATION | 11 | 13 | 24 | 45,83% | 54,17% |
| 16 | ST MARS D OUTILLE LES MOUETTES | 13 | 10 | 23 | 56,52% | 43,48% |
| 17 | LE MANS A.S.MADELEINE | 12 | 11 | 23 | 52,17% | 47,83% |
| 18 | LA FLECHE US | 12 | 10 | 22 | 54,55% | 45,45% |
| 19 | LE MANS SC MODERNE | 19 | 3 | 22 | 86,36% | 13,64% |
| 20 | ALLONNES JEUNESSES SPORTIVES | 15 | 6 | 21 | 71,43% | 28,57% |

Top 20 Clubs - Licence U9 (Mini Poussin)

| Place | CLUB | MASCULIN | FEMININ | TOTAL | % Masculin | % Féminin |
|-------|--------------------------------|----------|---------|-------|------------|-----------|
| 1 | BASKET CLUB ROEZEEN | 16 | 14 | 30 | 53,33% | 46,67% |
| 2 | ST MARS D OUTILLE LES MOUETTES | 20 | 9 | 29 | 68,97% | 31,03% |
| 3 | SABLE BASKET | 19 | 9 | 28 | 67,86% | 32,14% |
| 4 | NEUVILLE BASKET ASSOCIATION | 18 | 10 | 28 | 64,29% | 35,71% |
| 5 | LA CHAPELLE ST AUBIN | 19 | 8 | 27 | 70,37% | 29,63% |
| 6 | LE MANS A.S.MADELEINE | 18 | 8 | 26 | 69,23% | 30,77% |
| 7 | COULAINES JEUNESSES SPORTIVES | 15 | 10 | 25 | 60,00% | 40,00% |
| 8 | LA FERTE BERNARD V.S. | 20 | 5 | 25 | 80,00% | 20,00% |
| 9 | ALLONNES JEUNESSES SPORTIVES | 17 | 7 | 24 | 70,83% | 29,17% |
| 10 | LE MANS SC MODERNE | 19 | 5 | 24 | 79,17% | 20,83% |
| 11 | LA FLECHE US | 17 | 6 | 23 | 73,91% | 26,09% |
| 12 | CERANS YVRE BASKET | 14 | 8 | 22 | 63,64% | 36,36% |
| 13 | LE MANS SAINT PAVIN | 19 | 3 | 22 | 86,36% | 13,64% |
| 14 | LE MANS J.C.M. BASKET | 14 | 7 | 21 | 66,67% | 33,33% |
| 15 | ETIVAL BASKET CLUB | 19 | 2 | 21 | 90,48% | 9,52% |
| 16 | LE MANS C.S.S.GAZONFIER | 14 | 6 | 20 | 70,00% | 30,00% |
| 17 | CHATEAU DU LOIR C.O.C. | 14 | 5 | 19 | 73,68% | 26,32% |
| 18 | CHAMPAGNE ES | 19 | 0 | 19 | 100,00% | 0,00% |
| 19 | ROUILLON E.G | 13 | 5 | 18 | 72,22% | 27,78% |
| 20 | GUECELARD BASKET BALL CLUB | 9 | 8 | 17 | 52,94% | 47,06% |

Top 20 Clubs - Licence U7 (Baby Basket)

| Place | CLUB | MASCULIN | FEMININ | TOTAL | % Masculin | % Féminin |
|-------|--------------------------------|----------|---------|-------|------------|-----------|
| 1 | BASKET CLUB ROEZEEN | 36 | 9 | 45 | 80,00% | 20,00% |
| 2 | LA FLECHE US | 25 | 15 | 40 | 62,50% | 37,50% |
| 3 | FRESNAY /SARTHE | 18 | 19 | 37 | 48,65% | 51,35% |
| 4 | LE MANS A.S.MADELEINE | 23 | 9 | 32 | 71,88% | 28,13% |
| 5 | CERANS YVRE BASKET | 17 | 13 | 30 | 56,67% | 43,33% |
| 6 | ANILLE BRAYE BASKET | 21 | 6 | 27 | 77,78% | 22,22% |
| 7 | SABLE BASKET | 22 | 5 | 27 | 81,48% | 18,52% |
| 8 | ST MARS D OUTILLE LES MOUETTES | 23 | 3 | 26 | 88,46% | 11,54% |
| 9 | GUECELARD BASKET BALL CLUB | 13 | 12 | 25 | 52,00% | 48,00% |
| 10 | LE MANS SAINT PAVIN | 22 | 3 | 25 | 88,00% | 12,00% |
| 11 | LE GRAND LUCE UNION SPORTIVE | 19 | 6 | 25 | 76,00% | 24,00% |
| 12 | LA CHAPELLE ST AUBIN | 22 | 2 | 24 | 91,67% | 8,33% |
| 13 | RUAUDIN JEUNESSE SPORTIVE | 15 | 6 | 21 | 71,43% | 28,57% |
| 14 | LE MANS J.C.M. BASKET | 14 | 3 | 17 | 82,35% | 17,65% |
| 15 | MAROLLAIS S.C. | 9 | 8 | 17 | 52,94% | 47,06% |
| 16 | LA CHARTRE A.S. | 12 | 4 | 16 | 75,00% | 25,00% |
| 17 | BOULOIRE US | 11 | 5 | 16 | 68,75% | 31,25% |
| 18 | JOUE L'ABBE MONTBIZOT | 13 | 2 | 15 | 86,67% | 13,33% |
| 19 | LE MANS JALT | 14 | 1 | 15 | 93,33% | 6,67% |
| 20 | CHAMPAGNE ES | 12 | 3 | 15 | 80,00% | 20,00% |

Top 20 Clubs - Licence Détente

| Place | CLUB | MASCULIN | FEMININ | TOTAL | % Masculin | % Féminin |
|-------|--------------------------------|----------|---------|-------|------------|-----------|
| 1 | LA FLECHE US | 23 | 14 | 37 | 62,16% | 37,84% |
| 2 | ROUILLON E.G | 30 | 5 | 35 | 85,71% | 14,29% |
| 3 | LA FERTE BERNARD V.S. | 25 | 7 | 32 | 78,13% | 21,88% |
| 4 | ANILLE BRAYE BASKET | 16 | 10 | 26 | 61,54% | 38,46% |
| 5 | LE MANS SC MODERNE | 21 | 1 | 22 | 95,45% | 4,55% |
| 6 | JOUE L'ABBE MONTBIZOT | 12 | 7 | 19 | 63,16% | 36,84% |
| 7 | LE MANS S.L.B. | 18 | 0 | 18 | 100,00% | 0,00% |
| 8 | LE MANS GSOS | 10 | 6 | 16 | 62,50% | 37,50% |
| 9 | LE MANS JALT | 16 | 0 | 16 | 100,00% | 0,00% |
| 10 | LE LUDE BASKET CLUB | 5 | 11 | 16 | 31,25% | 68,75% |
| 11 | CERANS YVRE BASKET | 11 | 4 | 15 | 73,33% | 26,67% |
| 12 | ST MARS D OUTILLE LES MOUETTES | 8 | 7 | 15 | 53,33% | 46,67% |
| 13 | ARNAGE UNION SPORTIVE | 14 | 0 | 14 | 100,00% | 0,00% |
| 14 | LA CHARTRE A.S. | 7 | 7 | 14 | 50,00% | 50,00% |
| 15 | LE GRAND LUCE UNION SPORTIVE | 2 | 12 | 14 | 14,29% | 85,71% |
| 16 | FRESNAY /SARTHE | 14 | 0 | 14 | 100,00% | 0,00% |
| 17 | RUAUDIN JEUNESSE SPORTIVE | 10 | 3 | 13 | 76,92% | 23,08% |
| 18 | GUECELARD BASKET BALL CLUB | 9 | 3 | 12 | 75,00% | 25,00% |
| 19 | CONLIE US | 12 | 0 | 12 | 100,00% | 0,00% |
| 20 | MANSIGNE BASKET CLUB | 10 | 2 | 12 | 83,33% | 16,67% |

Top 20 Clubs - Licence Non Joueur

| Place | CLUB | MASCULIN | FEMININ | TOTAL | % Masculin | % Féminin |
|-------|--------------------------------|----------|---------|-------|------------|-----------|
| 1 | LE MANS SC MODERNE | 35 | 10 | 45 | 77,78% | 22,22% |
| 2 | COULAINES JEUNESSES SPORTIVES | 22 | 13 | 35 | 62,86% | 37,14% |
| 3 | LE MANS JALT | 24 | 8 | 32 | 75,00% | 25,00% |
| 4 | CHANGE BASKET CLUB | 23 | 8 | 31 | 74,19% | 25,81% |
| 5 | LE MANS A.S.MADELEINE | 20 | 8 | 28 | 71,43% | 28,57% |
| 6 | LE MANS C.S.S.GAZONFIER | 15 | 9 | 24 | 62,50% | 37,50% |
| 7 | ST MARS D OUTILLE LES MOUETTES | 13 | 11 | 24 | 54,17% | 45,83% |
| 8 | RUAUDIN JEUNESSE SPORTIVE | 11 | 12 | 23 | 47,83% | 52,17% |
| 9 | LA FERTE BERNARD V.S. | 11 | 9 | 20 | 55,00% | 45,00% |
| 10 | LE MANS SAINT PAVIN | 16 | 4 | 20 | 80,00% | 20,00% |
| 11 | ANILLE BRAYE BASKET | 10 | 10 | 20 | 50,00% | 50,00% |
| 12 | JOUE L'ABBE MONTBIZOT | 11 | 8 | 19 | 57,89% | 42,11% |
| 13 | ALLONNES JEUNESSES SPORTIVES | 10 | 7 | 17 | 58,82% | 41,18% |
| 14 | LA FLECHE US | 11 | 6 | 17 | 64,71% | 35,29% |
| 15 | LE MANS J.C.M. BASKET | 13 | 2 | 15 | 86,67% | 13,33% |
| 16 | SABLE BASKET | 8 | 7 | 15 | 53,33% | 46,67% |
| 17 | BASKET CLUB ROEZEEN | 14 | 1 | 15 | 93,33% | 6,67% |
| 18 | LE GRAND LUCE UNION SPORTIVE | 8 | 6 | 14 | 57,14% | 42,86% |
| 19 | CERANS YVRE BASKET | 7 | 6 | 13 | 53,85% | 46,15% |
| 20 | GUECELARD BASKET BALL CLUB | 5 | 8 | 13 | 38,46% | 61,54% |

Classement des cubs sarthois par type de licenciés

| Rang Nb Lic. Total | Club | Nb Lic. Total | Seniors | | | | U20 | | | | U18 | | | | U17 | | | | U15 | | | | U13 | | | | U11 | | | | U9 | | | | U7 | | | | Défente | | | | Non Joueur | | | | |
|-----------------------|--------------------------------|------------------|---------|----|----|------|------|----|---|------|------|----|----|------|------|----|----|------|------|----|----|------|------|----|----|------|------|----|----|------|------|----|----|------|------|----|----|------|---------|----|----|------|------------|----|----|----|----|
| | | | Lic. | M | F | Rang | Lic. | M | F | Rang | Lic. | M | F | Rang | Lic. | M | F | Rang | Lic. | M | F | Rang | Lic. | M | F | Rang | Lic. | M | F | Rang | Lic. | M | F | Rang | Lic. | M | F | Rang | Lic. | M | F | Rang | | | | | |
| 1 | COULAINES JEUNESSES SPORTIVES | 273 | 41 | 29 | 12 | 6 | 9 | 7 | 2 | 2 | 37 | 13 | 24 | 1 | 18 | 5 | 13 | 8 | 27 | 17 | 10 | 4 | 30 | 16 | 14 | 5 | 39 | 25 | 14 | 2 | 25 | 15 | 10 | 7 | 6 | 6 | 33 | 6 | 4 | 2 | 31 | 35 | 22 | 13 | 2 | | |
| 2 | LE MANS SC MODERNE | 269 | 30 | 11 | 19 | 15 | 10 | 10 | | 1 | 23 | 22 | 1 | 2 | 34 | 27 | 7 | 1 | 26 | 18 | 8 | 9 | 22 | 18 | 4 | 17 | 22 | 19 | 3 | 19 | 24 | 19 | 5 | 10 | 11 | 10 | 1 | 25 | 22 | 21 | 1 | 5 | 45 | 35 | 10 | 1 | |
| 3 | LE MANS C.S.S.GAZONFIER | 264 | 58 | 42 | 16 | 2 | 7 | 6 | 1 | 5 | 20 | 14 | 6 | 3 | 33 | 30 | 3 | 2 | 22 | 13 | 9 | 12 | 30 | 20 | 10 | 6 | 29 | 11 | 18 | 7 | 20 | 14 | 6 | 16 | 14 | 11 | 3 | 21 | 7 | 7 | 29 | 24 | 15 | 9 | 6 | | |
| 4 | LA FLECHE US | 252 | 33 | 17 | 16 | 13 | 3 | 3 | | 3 | 16 | 10 | 4 | 6 | 13 | 17 | 16 | 1 | 12 | 28 | 12 | 16 | 3 | 22 | 14 | 8 | 15 | 22 | 12 | 10 | 18 | 23 | 17 | 6 | 11 | 40 | 25 | 15 | 2 | 37 | 23 | 14 | 1 | 17 | 11 | 6 | 14 |
| 5 | ST MARS D OUTILLE LES MOUETTES | 245 | 39 | 21 | 18 | 8 | 7 | 7 | | 6 | 9 | 4 | 5 | 19 | 32 | 17 | 15 | 3 | 16 | 14 | 2 | 23 | 25 | 19 | 6 | 9 | 23 | 13 | 10 | 16 | 29 | 20 | 9 | 2 | 26 | 23 | 3 | 8 | 15 | 8 | 7 | 12 | 24 | 13 | 11 | 7 | |
| 6 | BASKET CLUB ROEZEEN | 238 | 25 | 19 | 6 | 22 | 9 | 5 | 4 | 3 | 8 | 5 | 3 | 24 | 17 | 13 | 4 | 13 | 19 | 10 | 9 | 16 | 21 | 9 | 12 | 19 | 40 | 20 | 1 | 30 | 16 | 14 | 1 | 45 | 36 | 9 | 1 | 9 | 6 | 3 | 26 | 15 | 14 | 1 | 17 | | |
| 7 | LE MANS SAINT PAVIN | 236 | 63 | 37 | 26 | 1 | 6 | 3 | 3 | 7 | 9 | 3 | 6 | 16 | 18 | 14 | 4 | 9 | 26 | 18 | 8 | 7 | 22 | 15 | 7 | 16 | 24 | 16 | 8 | 14 | 22 | 19 | 3 | 13 | 25 | 22 | 3 | 10 | 1 | 1 | 36 | 20 | 16 | 4 | 10 | | |
| 8 | LE MANS JALT | 235 | 28 | 28 | | 19 | 5 | 5 | | 11 | 12 | 12 | | 10 | 15 | 15 | | 23 | 23 | | 10 | 36 | 36 | | 1 | 36 | 36 | 3 | 17 | 15 | 2 | 22 | 15 | 14 | 1 | 19 | 16 | 16 | | 9 | 32 | 24 | 8 | 3 | | | |
| 9 | LA CHAPELLE ST AUBIN | 229 | 34 | 23 | 11 | 12 | 4 | 4 | | 14 | 12 | 8 | 4 | 11 | 22 | 14 | 8 | 5 | 33 | 17 | 16 | 1 | 36 | 28 | 8 | 2 | 32 | 23 | 9 | 4 | 27 | 19 | 8 | 5 | 24 | 22 | 2 | 12 | | 5 | 5 | | 43 | | | | |
| 10 | RUAUDIN JEUNESSE SPORTIVE | 220 | 40 | 30 | 10 | 7 | 6 | 5 | 1 | 9 | 14 | 9 | 5 | 7 | 16 | 7 | 9 | 14 | 22 | 20 | 2 | 13 | 30 | 15 | 15 | 7 | 27 | 20 | 7 | 11 | 8 | 3 | 5 | 36 | 21 | 15 | 6 | 13 | 13 | 10 | 3 | 17 | 23 | 11 | 12 | 8 | |
| 11 | SABLE BASKET | 213 | 22 | 12 | 10 | 26 | 6 | 4 | 2 | 10 | 14 | 10 | 4 | 8 | 22 | 9 | 13 | 4 | 27 | 17 | 10 | 6 | 24 | 14 | 10 | 10 | 27 | 17 | 10 | 12 | 28 | 19 | 9 | 3 | 27 | 22 | 5 | 7 | 1 | | 1 | 38 | 15 | 8 | 7 | 16 | |
| 12 | ANILLE BRAYE BASKET | 211 | 30 | 15 | 15 | 16 | 8 | 5 | 3 | 4 | 6 | 4 | 2 | 28 | 10 | 5 | 5 | 22 | 27 | 15 | 12 | 5 | 16 | 11 | 5 | 25 | 26 | 9 | 17 | 13 | 15 | 13 | 2 | 25 | 27 | 21 | 6 | 6 | 26 | 16 | 10 | 4 | 20 | 10 | 10 | 11 | |
| 13 | LE MANS J.C.M. BASKET | 210 | 37 | 21 | 16 | 10 | 6 | 6 | | 8 | 8 | 7 | 1 | 21 | 13 | 13 | | 18 | 26 | 18 | 8 | 8 | 31 | 21 | 10 | 4 | 27 | 17 | 10 | 10 | 21 | 14 | 7 | 14 | 17 | 14 | 3 | 14 | 9 | 7 | 2 | 25 | 15 | 13 | 2 | 15 | |
| 14 | CHANGE BASKET CLUB | 199 | 44 | 31 | 13 | 4 | 2 | 2 | | 21 | 18 | 10 | 8 | 4 | 14 | 11 | 3 | 17 | 18 | 10 | 8 | 17 | 22 | 12 | 10 | 18 | 29 | 20 | 9 | 8 | 12 | 10 | 2 | 29 | 1 | 1 | 40 | 8 | 8 | | 28 | 31 | 23 | 8 | 4 | | |
| 15 | LE MANS A.S.MADELEINE | 196 | 36 | 23 | 13 | 11 | 1 | 1 | | 28 | 7 | 6 | 1 | 25 | 11 | 10 | 1 | 20 | 14 | 11 | 3 | 26 | 13 | 12 | 1 | 31 | 23 | 12 | 11 | 17 | 26 | 18 | 8 | 6 | 32 | 23 | 9 | 4 | 5 | 1 | 4 | 33 | 28 | 20 | 8 | 5 | |
| 16 | LE MANS GSOS | 195 | 44 | 36 | 8 | 3 | 1 | 1 | | 26 | 9 | 7 | 2 | 18 | 11 | 10 | 1 | 19 | 29 | 20 | 9 | 2 | 23 | 18 | 5 | 13 | 21 | 15 | 6 | 21 | 17 | 15 | 2 | 21 | 11 | 8 | 3 | 24 | 16 | 10 | 6 | 8 | 13 | 6 | 7 | 21 | |
| 17 | LA FERTE BERNARD V.S. | 186 | 2 | 1 | 1 | 46 | 3 | 3 | | 15 | 10 | 5 | 5 | 12 | 19 | 9 | 10 | 7 | 13 | 10 | 3 | 29 | 23 | 15 | 8 | 11 | 29 | 18 | 11 | 6 | 25 | 20 | 5 | 8 | 10 | 8 | 2 | 28 | 32 | 25 | 7 | 3 | 20 | 11 | 9 | 9 | |
| 18 | ALLONNES JEUNESSES SPORTIVES | 184 | 26 | 21 | 5 | 20 | 2 | 2 | | 18 | 14 | 10 | 4 | 6 | 19 | 11 | 8 | 6 | 22 | 11 | 11 | 11 | 22 | 14 | 8 | 14 | 21 | 15 | 6 | 20 | 24 | 17 | 7 | 9 | 9 | 8 | 1 | 29 | 8 | 1 | 7 | 27 | 17 | 10 | 7 | 13 | |
| 19 | ROUILLON E.G | 170 | 17 | 17 | | 30 | 1 | 1 | | 27 | 6 | 6 | | 27 | 18 | 11 | 7 | 10 | 13 | 9 | 4 | 30 | 34 | 24 | 10 | 3 | 16 | 11 | 5 | 28 | 18 | 13 | 5 | 19 | 1 | 1 | 39 | 35 | 30 | 5 | 2 | 11 | 7 | 4 | 23 | | |
| 20 | FRESNAY /SARTHE | 169 | 14 | 12 | 2 | 34 | 5 | 4 | 1 | 12 | 15 | 8 | 7 | 5 | 6 | 5 | 1 | 30 | 14 | 7 | 7 | 27 | 20 | 11 | 9 | 21 | 20 | 8 | 12 | 23 | 13 | 9 | 4 | 28 | 37 | 18 | 19 | 3 | 14 | 14 | | 16 | 11 | 5 | 6 | 25 | |
| 21 | CERANS VVRE BASKET | 163 | 28 | 20 | 8 | 17 | 1 | 1 | | 24 | 3 | 2 | 1 | 37 | 8 | 8 | | 24 | 16 | 8 | 8 | 21 | 11 | 8 | 3 | 32 | 16 | 8 | 8 | 27 | 22 | 14 | 8 | 12 | 30 | 17 | 13 | 5 | 15 | 11 | 4 | 11 | 13 | 7 | 6 | 19 | |
| 22 | GUECELARD BASKET BALL CLUB | 159 | 28 | 22 | 6 | 18 | 1 | 1 | | 25 | 8 | 5 | 3 | 20 | 9 | 1 | 8 | 23 | 15 | 5 | 10 | 25 | 14 | 5 | 9 | 28 | 17 | 3 | 14 | 25 | 17 | 9 | 8 | 20 | 25 | 13 | 12 | 9 | 12 | 9 | 3 | 18 | 13 | 5 | 8 | 20 | |
| 23 | JOUE L' ABBE MONTBIZOT | 156 | 14 | 14 | | 33 | 4 | 3 | 1 | 13 | 12 | 5 | 7 | 9 | 7 | 7 | | 26 | 16 | 7 | 9 | 22 | 23 | 14 | 9 | 12 | 13 | 7 | 6 | 35 | 14 | 7 | 7 | 26 | 15 | 13 | 2 | 18 | 19 | 12 | 7 | 6 | 19 | 11 | 8 | 12 | |
| 24 | NEUVILLE BASKET ASSOCIATION | 155 | 38 | 26 | 12 | 9 | 1 | 1 | | 35 | 4 | 2 | 35 | 5 | 1 | 4 | 34 | 16 | 9 | 7 | 24 | 18 | 8 | 10 | 23 | 24 | 11 | 13 | 15 | 28 | 18 | 10 | 4 | 11 | 11 | | 27 | | | | | 10 | 4 | 6 | 28 | | |
| 25 | ETIVAL BASKET CLUB | 145 | 10 | 10 | | 38 | 3 | 3 | | 17 | 10 | 6 | 4 | 14 | 7 | 2 | 5 | 28 | 20 | 11 | 9 | 15 | 15 | 9 | 6 | 27 | 29 | 15 | 14 | 9 | 21 | 19 | 2 | 15 | 14 | 9 | 5 | 22 | 10 | 7 | 3 | 24 | 6 | 4 | 2 | 42 | |
| 26 | LE GRAND LUCE UNION SPORTIVE | 140 | 1 | 1 | | 49 | 1 | 1 | | 31 | 6 | 6 | | 29 | 6 | 5 | 1 | 29 | 8 | 4 | 4 | 39 | 28 | 17 | 11 | 8 | 21 | 14 | 7 | 22 | 16 | 10 | 6 | 24 | 25 | 19 | 6 | 11 | 14 | 2 | 12 | 15 | 14 | 8 | 6 | 18 | |
| 27 | LA CHARTRE A.S. | 134 | 25 | 17 | 8 | 21 | 1 | 1 | | 30 | | | | | 15 | 10 | 5 | 16 | 18 | 8 | 10 | 18 | 14 | 9 | 5 | 29 | 13 | 13 | 37 | 9 | 7 | 2 | 34 | 16 | 12 | 4 | 16 | 14 | 7 | 7 | 14 | 9 | 5 | 4 | 30 | | |
| 28 | MAROLLAIS S.C. | 125 | 42 | 32 | 10 | 5 | 2 | 1 | 1 | 22 | 4 | 2 | 2 | 34 | 2 | 2 | | 40 | 10 | 4 | 6 | 37 | 9 | 7 | 2 | 36 | 15 | 11 | 4 | 31 | 11 | 8 | 3 | 31 | 17 | 9 | 8 | 15 | 11 | 6 | 5 | 23 | 2 | 2 | 50 | | |
| 29 | CONLIE US | 123 | 23 | 15 | 8 | 24 | 1 | 1 | | 29 | 8 | 8 | | 23 | 18 | 10 | 8 | 11 | 13 | 13 | | 31 | 18 | 17 | 1 | 22 | 11 | 8 | 3 | 38 | 10 | 7 | 3 | 32 | | | | 12 | 12 | | | 19 | 9 | 7 | 2 | 29 | |
| 30 | ARNAGE UNION SPORTIVE | 109 | 30 | 20 | 10 | 14 | | | | 9 | 8 | 1 | 15 | 7 | 7 | | 25 | 6 | 4 | 2 | 41 | 7 | 7 | | 39 | 13 | 7 | 6 | 34 | 4 | 4 | 4 | 41 | 13 | 11 | 2 | 23 | 14 | 14 | 13 | 6 | 2 | 4 | 39 | | | |
| 31 | LE MANS S.L.B. | 106 | 20 | 20 | | 29 | | | | 9 | 9 | | | 17 | 1 | 1 | | 43 | 11 | 11 | | 33 | 13 | 13 | | 30 | 15 | 12 | 3 | 29 | 11 | 9 | 2 | 30 | 1 | 1 | 38 | 18 | 18 | | 7 | 7 | 7 | 35 | | | |
| 32 | CHATEAU DU LOIR C.O.C. | 105 | 20 | 12 | 8 | 28 | 1 | 1 | | 23 | 3 | | | 3 | 36 | 5 | 3 | 2 | 31 | 7 | 5 | 2 | 40 | 20 | 10 | 10 | 20 | 14 | 7 | 7 | 32 | 19 | 14 | 5 | 17 | 3 | 3 | 34 | 5 | 4 | 1 | 32 | 8 | 3 | 5 | 31 | |
| 33 | LE MANS S.O.MAINE | 101 | 15 | | 15 | 32 | 1 | 1 | | 32 | 7 | 7 | 6 | 11 | 11 | 21 | 22 | | 22 | | | 14 | 9 | | 9 | 35 | 17 | | 17 | 26 | 6 | | 6 | 40 | 2 | | 2 | 36 | | | | 11 | 8 | 3 | 24 | | |
| 34 | SILLE LE PHILIPPE B.C | 100 | 12 | | 12 | 36 | | | | 4 | 4 | | | 31 | 2 | | 2 | 39 | 6 | | 6 | 42 | 10 | 1 | 9 | 34 | 30 | 17 | 13 | 5 | 16 | 5 | 11 | 23 | 9 | 6 | 3 | 30 | 1 | 1 | | 37 | 10 | 5 | 5 | 27 | |
| 35 | MULSASSE BASKET 2000 | 97 | 23 | 17 | 6 | 25 | 1 | 1 | | 33 | 3 | | 3 | 38 | | | | | 17 | 11 | 6 | 20 | 8 | 1 | 7 | 38 | 14 | 12 | 2 | 33 | 13 | 11 | 2 | 27 | 11 | 8 | 3 | 26 | | | | 7 | 1 | 6 | 37 | | |
| 36 | BOULOIRE US | 90 | | | | | | | | | | | | | 2 | 2 | 41 | 11 | 7 | 4 | 34 | 11 | 10 | 1 | 33 | 20 | 13 | 7 | 24 | 7 | 5 | 2 | 38 | 16 | 11 | 5 | 17 | 12 | 11 | 1 | 21 | 11 | 4 | 7 | 26 | | |
| 37 | ECOMMOY K.B.C. | 84 | 8 | 8 | | 39 | | | | 2 | 2 | | 41 | 4 | 4 | | 35 | 18 | 7 | 11 | 19 | 17 | 10 | 7 | 24 | 10 | 4 | 6 | 40 | 10 | 6 | 4 | 33 | | | | 7 | 6 | 1 | 30 | 8 | 4 | 4 | 34 | | | |
| 38 | CHAMPAGNE ES | 75 | | | | | | | | | | | | | 1 | 1 | | 45 | 6 | 3 | 3 | 43 | 16 | 8 | 8 | 26 | 10 | 10 | 39 | 19 | 19 | 18 | 15 | | | | | | | | | | | | | | |

Le club ayant le plus de...

| | | | | | | | | |
|----------------------|-----|-------------------------------|-------|------|------------|-----------------------------------|----|----------------------------------|
| licenciés | est | COULAINES JEUNESSES SPORTIVES | (273) | soit | 4% | des licenciés sarthois | | |
| seniors | est | LE MANS SAINT PAVIN | (63) | soit | 6% | des seniors sarthois | et | 27% de l'effectif du club |
| U20 (juniors) | est | LE MANS SC MODERNE | (10) | soit | 8% | des U20 (juniors) sarthois | et | 4% de l'effectif du club |
| U18 (cadets-juniors) | est | COULAINES JEUNESSES SPORTIVES | (37) | soit | 10% | des U18 (cadets-juniors) sarthois | et | 14% de l'effectif du club |
| U17 (cadets) | est | LE MANS SC MODERNE | (34) | soit | 7% | des U17 (cadets) sarthois | et | 13% de l'effectif du club |
| U15 (minimes) | est | LA CHAPELLE ST AUBIN | (33) | soit | 4% | des U15 (minimes) sarthois | et | 14% de l'effectif du club |
| U13 (benjamins) | est | LE MANS JALT | (36) | soit | 5% | des U13 (benjamins) sarthois | et | 15% de l'effectif du club |
| U11 (poussins) | est | BASKET CLUB ROEZEEN | (40) | soit | 4% | des U11 (poussins) sarthois | et | 17% de l'effectif du club |
| U9 (mini poussins) | est | BASKET CLUB ROEZEEN | (30) | soit | 4% | des U9 (mini poussins) sarthois | et | 13% de l'effectif du club |
| U7 (baby) | est | BASKET CLUB ROEZEEN | (45) | soit | 7% | des U7 (baby) sarthois | et | 19% de l'effectif du club |
| détente | est | LA FLECHE US | (37) | soit | 8% | des détente sarthois | et | 15% de l'effectif du club |
| non joueurs | est | LE MANS SC MODERNE | (45) | soit | 7% | des non joueurs sarthois | et | 17% de l'effectif du club |

Le club ayant le plus de...

| | | | | | | | | |
|--------------------------------|-----|-------------------------|-------|------|------------|---------------------------------------|----|----------------------------------|
| licenciés masculins | est | LE MANS JALT | (224) | soit | 5% | des licenciés masculins sarthois | et | 95% de l'effectif du club |
| seniors masculins | est | LE MANS C.S.S.GAZONFIER | (42) | soit | 5% | des seniors masculins sarthois | et | 16% de l'effectif du club |
| U20 (juniors) masculins | est | LE MANS SC MODERNE | (10) | soit | 10% | des U20 (juniors) masculins sarthois | et | 4% de l'effectif du club |
| U18 (cadets-juniors) masculins | est | LE MANS SC MODERNE | (22) | soit | 9% | des U18 (cadets-juniors) masculins sa | et | 8% de l'effectif du club |
| U17 (cadets) masculins | est | LE MANS C.S.S.GAZONFIER | (30) | soit | 9% | des U17 (cadets) masculins sarthois | et | 11% de l'effectif du club |
| U15 (minimes) masculins | est | LE MANS JALT | (23) | soit | 5% | des U15 (minimes) masculins sarthois | et | 10% de l'effectif du club |
| U13 (benjamins) masculins | est | LE MANS JALT | (36) | soit | 7% | des U13 (benjamins) masculins sartho | et | 15% de l'effectif du club |
| U11 (poussins) masculins | est | LE MANS JALT | (36) | soit | 7% | des U11 (poussins) masculins sarthois | et | 15% de l'effectif du club |
| U9 (mini poussins) masculins | est | LA FERTE BERNARD V.S. | (20) | soit | 4% | des U9 (mini poussins) masculins sart | et | 11% de l'effectif du club |
| U7 (baby) masculins | est | BASKET CLUB ROEZEEN | (36) | soit | 8% | des U7 (baby) masculins sarthois | et | 15% de l'effectif du club |
| détentes masculins | est | ROUILLON E.G | (30) | soit | 8% | des détente masculins sarthois | et | 18% de l'effectif du club |
| non joueurs masculins | est | LE MANS SC MODERNE | (35) | soit | 8% | des non joueurs masculins sarthois | et | 13% de l'effectif du club |

Le club ayant le plus de...

| | | | | | | | | |
|-------------------------------|-----|-------------------------------|-------|------|------------|---------------------------------------|----|----------------------------------|
| licenciés féminins | est | COULAINES JEUNESSES SPORTIVES | (114) | soit | 5% | des licenciés féminins sarthois | et | 42% de l'effectif du club |
| seniors féminins | est | LE MANS SAINT PAVIN | (26) | soit | 7% | des seniors féminins sarthois | et | 11% de l'effectif du club |
| juniors féminins | est | BASKET CLUB ROEZEEN | (4) | soit | 14% | des juniors féminins sarthois | et | 2% de l'effectif du club |
| U18 (cadets-juniors) féminins | est | COULAINES JEUNESSES SPORTIVES | (24) | soit | 17% | des U18 (cadets-juniors) féminins sar | et | 9% de l'effectif du club |
| U17 (cadets) féminins | est | ST MARS D OUILLE LES MOUETTES | (15) | soit | 8% | des U17 (cadets) féminins sarthois | et | 6% de l'effectif du club |
| U15 (minimes) féminins | est | LE MANS S.O.MAINE | (22) | soit | 7% | des U15 (minimes) féminins sarthois | et | 22% de l'effectif du club |
| U13 (benjamins) féminins | est | RUAUDIN JEUNESSE SPORTIVE | (15) | soit | 5% | des U13 (benjamins) féminins sarthoi | et | 7% de l'effectif du club |
| U11 (poussins) féminins | est | BASKET CLUB ROEZEEN | (20) | soit | 6% | des U11 (poussins) féminins sarthois | et | 8% de l'effectif du club |
| U9 (mini poussins) féminins | est | BASKET CLUB ROEZEEN | (14) | soit | 7% | des U9 (mini poussins) féminins sarth | et | 6% de l'effectif du club |
| U7 (baby) féminins | est | FRESNAY /SARTHE | (19) | soit | 12% | des U7 (baby) féminins sarthois | et | 11% de l'effectif du club |
| détentes féminins | est | LA FLECHE US | (14) | soit | 11% | des détente féminins sarthois | et | 6% de l'effectif du club |
| non joueurs féminins | est | COULAINES JEUNESSES SPORTIVES | (13) | soit | 5% | des non joueurs féminins sarthois | et | 5% de l'effectif du club |



| CLUB | ADULTES | | | | | JEUNES | | | | | | | | MINI BASKET | | | | | Nb Lic Total |
|--|-------------|------------|------------|-------------|------------|------------|------------|------------|------------|------------|-------------|------------|------------|-------------|------------|-------------|---------------|-------------|-----------------|
| | SENIORS | DETEUTE | DIRIGEANT | TOTAL | % Adultes | U20 | U18 | U17 | U15 | U13 | TOTAL | % Jeunes | U11 | U9 | U7 | TOTAL | % Mini Basket | | |
| ALLONNES JEUNESSES SPORTIVES | 26 | 8 | 17 | 51 | 28% | 2 | 14 | 19 | 22 | 22 | 79 | 43% | 21 | 24 | 9 | 54 | 29% | 184 | |
| ARNAGE UNION SPORTIVE | 30 | 14 | 6 | 50 | 46% | - | 9 | 7 | 6 | 7 | 29 | 27% | 13 | 4 | 13 | 30 | 28% | 109 | |
| ASSOCIATION SPORTIVE BELMontois BASKET | - | - | 6 | 6 | 16% | - | - | - | 13 | 5 | 18 | 47% | 5 | 8 | 1 | 14 | 37% | 38 | |
| CHATEAU DU LOIR C.O.C. | 20 | 5 | 8 | 33 | 31% | 1 | 3 | 5 | 7 | 20 | 36 | 34% | 14 | 19 | 3 | 36 | 34% | 105 | |
| COULAINES JEUNESSES SPORTIVES | 41 | 6 | 35 | 82 | 30% | 9 | 37 | 18 | 27 | 30 | 121 | 44% | 39 | 25 | 6 | 70 | 26% | 273 | |
| CERANS YVRE BASKET | 28 | 15 | 13 | 56 | 34% | 1 | 3 | 8 | 16 | 11 | 39 | 24% | 16 | 22 | 30 | 68 | 42% | 163 | |
| LA FERTE BERNARD V.S. | 2 | 32 | 20 | 54 | 29% | 3 | 10 | 19 | 13 | 23 | 68 | 37% | 29 | 25 | 10 | 64 | 34% | 186 | |
| LA FLECHE US | 33 | 37 | 17 | 87 | 35% | 3 | 10 | 17 | 28 | 22 | 80 | 32% | 22 | 23 | 40 | 85 | 34% | 252 | |
| GUECELARD BASKET BALL CLUB | 28 | 12 | 13 | 53 | 33% | 1 | 8 | 9 | 15 | 14 | 47 | 30% | 17 | 17 | 25 | 59 | 37% | 159 | |
| JOUE L'ABBE MONTBIZOT | 14 | 19 | 19 | 52 | 33% | 4 | 12 | 7 | 16 | 23 | 62 | 40% | 13 | 14 | 15 | 42 | 27% | 156 | |
| MAMERS S.A. | 2 | 1 | 3 | 6 | 14% | - | - | 2 | 11 | 8 | 21 | 49% | 13 | 3 | - | 16 | 37% | 43 | |
| LE MANS SAINT PAVIN | 63 | 1 | 20 | 84 | 36% | 6 | 9 | 18 | 26 | 22 | 81 | 34% | 24 | 22 | 25 | 71 | 30% | 236 | |
| LE MANS S.L.B. | 20 | 18 | 7 | 45 | 42% | - | 9 | 1 | 11 | 13 | 34 | 32% | 15 | 11 | 1 | 27 | 25% | 106 | |
| LE MANS C.S.S.GAZONFIER | 58 | 7 | 24 | 89 | 34% | 7 | 20 | 33 | 22 | 30 | 112 | 42% | 29 | 20 | 14 | 63 | 24% | 264 | |
| LE MANS GSOS | 44 | 16 | 13 | 73 | 37% | 1 | 9 | 11 | 29 | 23 | 73 | 37% | 21 | 17 | 11 | 49 | 25% | 195 | |
| LE MANS JALT | 28 | 16 | 32 | 76 | 32% | 5 | 12 | 15 | 23 | 36 | 91 | 39% | 36 | 17 | 15 | 68 | 29% | 235 | |
| LE MANS J.C.M. BASKET | 37 | 9 | 15 | 61 | 29% | 6 | 8 | 13 | 26 | 31 | 84 | 40% | 27 | 21 | 17 | 65 | 31% | 210 | |
| LE MANS SC MODERNE | 30 | 22 | 45 | 97 | 36% | 10 | 23 | 34 | 26 | 22 | 115 | 43% | 22 | 24 | 11 | 57 | 21% | 269 | |
| GLONNIERES RONCERAY SUD BASKET | 6 | - | 2 | 8 | 26% | 2 | 8 | 5 | 8 | - | 23 | 74% | - | - | - | 0 | 0% | 31 | |
| ROUILLON E.G | 17 | 35 | 11 | 63 | 37% | 1 | 6 | 18 | 13 | 34 | 72 | 42% | 16 | 18 | 1 | 35 | 21% | 170 | |
| ANILLE BRAYE BASKET | 30 | 26 | 20 | 76 | 36% | 8 | 6 | 10 | 27 | 16 | 67 | 32% | 26 | 15 | 27 | 68 | 32% | 211 | |
| SAINT MARS LA BRIERE US | 13 | 11 | 2 | 26 | 54% | 2 | 4 | 5 | - | - | 11 | 23% | 9 | 2 | - | 11 | 23% | 48 | |
| ST MARS D OUTILLE LES MOUETTES | 39 | 15 | 24 | 78 | 32% | 7 | 9 | 32 | 16 | 25 | 89 | 36% | 23 | 29 | 26 | 78 | 32% | 245 | |
| SILLE LE PHILIPPE B.C | 12 | 1 | 10 | 23 | 23% | - | 4 | 2 | 6 | 10 | 22 | 22% | 30 | 16 | 9 | 55 | 55% | 100 | |
| LE MANS A.S.MADELEINE | 36 | 5 | 28 | 69 | 35% | 1 | 7 | 11 | 14 | 13 | 46 | 23% | 23 | 26 | 32 | 81 | 41% | 196 | |
| CONLIE US | 23 | 12 | 9 | 44 | 36% | 1 | 8 | 18 | 13 | 18 | 58 | 47% | 11 | 10 | - | 21 | 17% | 123 | |
| CD DE LA SARTHE DE BASKET BALL | - | - | 13 | 13 | 100% | - | - | - | - | - | 0 | 0% | - | - | - | 0 | 0% | 13 | |
| CHANGE BASKET CLUB | 44 | 8 | 31 | 83 | 42% | 2 | 18 | 14 | 18 | 22 | 74 | 37% | 29 | 12 | 1 | 42 | 21% | 199 | |
| RUAUDIN JEUNESSE SPORTIVE | 40 | 13 | 23 | 76 | 35% | 6 | 14 | 16 | 22 | 30 | 88 | 40% | 27 | 8 | 21 | 56 | 25% | 220 | |
| BASKET CANTONAL MALICORNAIS | 3 | - | 2 | 5 | 15% | - | 2 | 7 | 2 | 1 | 12 | 36% | 2 | 6 | 8 | 16 | 48% | 33 | |
| E.S.G.T | 6 | - | - | 6 | 100% | - | - | - | - | - | 0 | 0% | - | - | - | 0 | 0% | 6 | |
| LA CHARTRE A.S. | 25 | 14 | 9 | 48 | 36% | 1 | - | 15 | 18 | 14 | 48 | 36% | 13 | 9 | 16 | 38 | 28% | 134 | |
| LAIGNE ST GERVAIS CO | 21 | - | 3 | 24 | 62% | - | - | 1 | 4 | 2 | 7 | 18% | 3 | 3 | 2 | 8 | 21% | 39 | |
| LE GRAND LUCE UNION SPORTIVE | 1 | 14 | 14 | 29 | 21% | 1 | 6 | 6 | 8 | 28 | 49 | 35% | 21 | 16 | 25 | 62 | 44% | 140 | |
| MANSIGNE BASKET CLUB | 17 | 12 | 7 | 36 | 51% | - | 4 | 3 | 4 | 6 | 17 | 24% | 5 | 4 | 9 | 18 | 25% | 71 | |
| SABLE BASKET | 22 | 1 | 15 | 38 | 18% | 6 | 14 | 22 | 27 | 24 | 93 | 44% | 27 | 28 | 27 | 82 | 38% | 213 | |
| LE MANS S.O.MAINE | 15 | - | 11 | 26 | 26% | 1 | 7 | 11 | 22 | 9 | 50 | 50% | 17 | 6 | 2 | 25 | 25% | 101 | |
| CHAMPAGNE ES | - | - | 8 | 8 | 11% | - | - | 1 | 6 | 16 | 23 | 31% | 10 | 19 | 15 | 44 | 59% | 75 | |
| MULSANNIE BASKET 2000 | 23 | - | 7 | 30 | 31% | 1 | 3 | - | 17 | 8 | 29 | 30% | 14 | 13 | 11 | 38 | 39% | 97 | |
| TELOCHE BASKET CLUB | 2 | 4 | 6 | 12 | 23% | - | 1 | 1 | 10 | 5 | 17 | 33% | 15 | 7 | 1 | 23 | 44% | 52 | |
| LE LUDE BASKET CLUB | 5 | 16 | 8 | 29 | 48% | 1 | 4 | - | 10 | 4 | 19 | 32% | 8 | 4 | - | 12 | 20% | 60 | |
| ETIVAL BASKET CLUB | 10 | 10 | 6 | 26 | 18% | 3 | 10 | 7 | 20 | 15 | 55 | 38% | 29 | 21 | 14 | 64 | 44% | 145 | |
| FRESNAY /SARTHE | 14 | 14 | 11 | 39 | 23% | 5 | 15 | 6 | 14 | 20 | 60 | 36% | 20 | 13 | 37 | 70 | 41% | 169 | |
| LA CHAPELLE ST AUBIN | 34 | - | 5 | 39 | 17% | 4 | 12 | 22 | 33 | 36 | 107 | 47% | 32 | 27 | 24 | 83 | 36% | 229 | |
| ECOMMOY K.B.C. | 8 | 7 | 8 | 23 | 27% | - | 2 | 4 | 18 | 17 | 41 | 49% | 10 | 10 | - | 20 | 24% | 84 | |
| MAROLLAIS S.C. | 42 | 11 | 2 | 55 | 44% | 2 | 4 | 2 | 10 | 9 | 27 | 22% | 15 | 11 | 17 | 43 | 34% | 125 | |
| SPAY BASKET CLUB | - | - | 3 | 3 | 100% | - | - | - | - | - | 0 | 0% | - | - | - | 0 | 0% | 3 | |
| BASKET CLUB ROEZEEN | 25 | 9 | 15 | 49 | 21% | 9 | 8 | 17 | 19 | 21 | 74 | 31% | 40 | 30 | 45 | 115 | 48% | 238 | |
| BOULOIRE US | - | 12 | 11 | 23 | 26% | - | - | 2 | 11 | 11 | 24 | 27% | 20 | 7 | 16 | 43 | 48% | 90 | |
| NEUVILLE BASKET ASSOCIATION | 38 | - | 10 | 48 | 31% | 1 | 4 | 5 | 16 | 18 | 44 | 28% | 24 | 28 | 11 | 63 | 41% | 155 | |
| CLUB OMNISPORTS DE LUCHE PRINGE | 6 | - | 7 | 13 | 72% | 1 | - | 4 | - | - | 5 | 28% | - | - | - | 0 | 0% | 18 | |
| LOUE-BRULON | 7 | - | 1 | 8 | 42% | 1 | 3 | 2 | 3 | 2 | 11 | 58% | - | - | - | 0 | 0% | 19 | |
| LE MANS BASKET CORPO 72 | 12 | - | - | 12 | 100% | - | - | - | - | - | 0 | 0% | - | - | - | 0 | 0% | 12 | |
| ASCE MMA | 25 | - | - | 25 | 100% | - | - | - | - | - | 0 | 0% | - | - | - | 0 | 0% | 25 | |
| SETRAM U.S. | 3 | - | - | 3 | 100% | - | - | - | - | - | 0 | 0% | - | - | - | 0 | 0% | 3 | |
| - | - | - | - | - | - | - | - | - | - | - | - | - | - | - | - | - | - | - | |
| - | - | - | - | - | - | - | - | - | - | - | - | - | - | - | - | - | - | - | |
| TOTAL SARTHE | 1128 | 488 | 655 | 2271 | 40% | 126 | 379 | 505 | 746 | 796 | 2552 | 34% | 895 | 714 | 643 | 2252 | 30% | 7075 | |

Répartition des licenciés par sous catégorie (Adultes, Jeunes, Mini Basket)

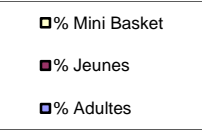
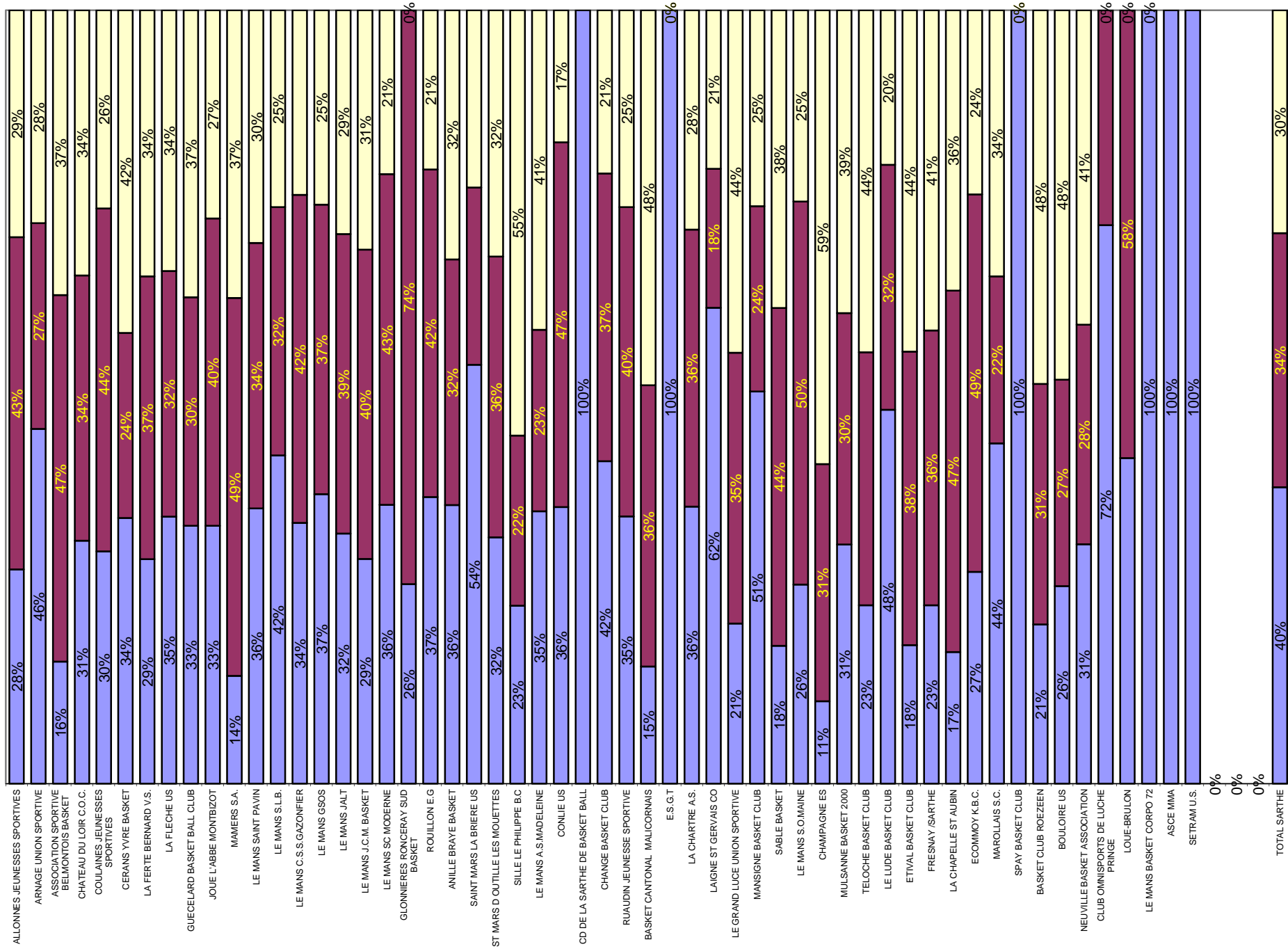

| Rang | CLUB | MASCULIN | FEMININ | TOTAL | % | |
|--------------|--|-------------|-------------|-------------|---------------|---------------|
| | | | | | Masculin | Féminin |
| 1 | COULAINES JEUNESSES SPORTIVES | 159 | 114 | 273 | 58,24% | 41,76% |
| 2 | LE MANS SC MODERNE | 210 | 59 | 269 | 78,07% | 21,93% |
| 3 | LE MANS C.S.S.GAZONFIER | 183 | 81 | 264 | 69,32% | 30,68% |
| 4 | LA FLECHE US | 154 | 98 | 252 | 61,11% | 38,89% |
| 5 | ST MARS D OUILLE LES MOUETTES | 159 | 86 | 245 | 64,90% | 35,10% |
| 6 | BASKET CLUB ROZEEN | 153 | 85 | 238 | 64,29% | 35,71% |
| 7 | LE MANS SAINT PAVIN | 164 | 72 | 236 | 69,49% | 30,51% |
| 8 | LE MANS JALT | 224 | 11 | 235 | 95,32% | 4,68% |
| 9 | LA CHAPELLE ST AUBIN | 163 | 66 | 229 | 71,18% | 28,82% |
| 10 | RUAUDIN JEUNESSE SPORTIVE | 145 | 75 | 220 | 65,91% | 34,09% |
| 11 | SABLE BASKET | 132 | 81 | 213 | 61,97% | 38,03% |
| 12 | ANILLE BRAYE BASKET | 124 | 87 | 211 | 58,77% | 41,23% |
| 13 | LE MANS J.C.M. BASKET | 151 | 59 | 210 | 71,90% | 28,10% |
| 14 | CHANGE BASKET CLUB | 138 | 61 | 199 | 69,35% | 30,65% |
| 15 | LE MANS A.S.MADELEINE | 136 | 60 | 196 | 69,39% | 30,61% |
| 16 | LE MANS GSOS | 146 | 49 | 195 | 74,87% | 25,13% |
| 17 | LA FERTE BERNARD V.S. | 125 | 61 | 186 | 67,20% | 32,80% |
| 18 | ALLONNES JEUNESSES SPORTIVES | 120 | 64 | 184 | 65,22% | 34,78% |
| 19 | ROUILLON E.G | 130 | 40 | 170 | 76,47% | 23,53% |
| 20 | FRESNAY /SARTHE | 101 | 68 | 169 | 59,76% | 40,24% |
| 21 | CERANS YVRE BASKET | 103 | 60 | 163 | 63,19% | 36,81% |
| 22 | GUECELARD BASKET BALL CLUB | 78 | 81 | 159 | 49,06% | 50,94% |
| 23 | JOUE L'ABBE MONTBIZOT | 100 | 56 | 156 | 64,10% | 35,90% |
| 24 | NEUVILLE BASKET ASSOCIATION | 90 | 65 | 155 | 58,06% | 41,94% |
| 25 | ETIVAL BASKET CLUB | 95 | 50 | 145 | 65,52% | 34,48% |
| 26 | LE GRAND LUCE UNION SPORTIVE | 87 | 53 | 140 | 62,14% | 37,86% |
| 27 | LA CHARTRE A.S. | 88 | 46 | 134 | 65,67% | 34,33% |
| 28 | MAROLLAIS S.C. | 82 | 43 | 125 | 65,60% | 34,40% |
| 29 | CONLIE US | 97 | 26 | 123 | 78,86% | 21,14% |
| 30 | ARNAGE UNION SPORTIVE | 84 | 25 | 109 | 77,06% | 22,94% |
| 31 | LE MANS S.L.B. | 101 | 5 | 106 | 95,28% | 4,72% |
| 32 | CHATEAU DU LOIR C.O.C. | 62 | 43 | 105 | 59,05% | 40,95% |
| 33 | LE MANS S.O.MAINE | 8 | 93 | 101 | 7,92% | 92,08% |
| 34 | SILLE LE PHILIPPE B.C | 35 | 65 | 100 | 35,00% | 65,00% |
| 35 | MULSANNE BASKET 2000 | 62 | 35 | 97 | 63,92% | 36,08% |
| 36 | BOULOIRE US | 61 | 29 | 90 | 67,78% | 32,22% |
| 37 | ECOMMOY K.B.C. | 47 | 37 | 84 | 55,95% | 44,05% |
| 38 | CHAMPAGNE ES | 57 | 18 | 75 | 76,00% | 24,00% |
| 39 | MANSIGNE BASKET CLUB | 49 | 22 | 71 | 69,01% | 30,99% |
| 40 | LE LUDE BASKET CLUB | 41 | 19 | 60 | 68,33% | 31,67% |
| 41 | TELOCHE BASKET CLUB | 26 | 26 | 52 | 50,00% | 50,00% |
| 42 | SAINTE MARS LA BRIERE US | 39 | 9 | 48 | 81,25% | 18,75% |
| 43 | MAMERS S.A. | 38 | 5 | 43 | 88,37% | 11,63% |
| 44 | LAIGNE ST GERVAIS CO | 27 | 12 | 39 | 69,23% | 30,77% |
| 45 | ASSOCIATION SPORTIVE BELMONTOIS B ^A | 35 | 3 | 38 | 92,11% | 7,89% |
| 46 | BASKET CANTONAL MALICORNAIS | 22 | 11 | 33 | 66,67% | 33,33% |
| 47 | GLONNIERES RONCERAY SUD BASKET | 2 | 29 | 31 | 6,45% | 93,55% |
| 48 | ASCE MMA | 23 | 2 | 25 | 92,00% | 8,00% |
| 49 | LOUE-BRULON | 19 | 0 | 19 | 100,00% | 0,00% |
| 50 | CLUB OMNISPORTS DE LUCHE PRINGE | 6 | 12 | 18 | 33,33% | 66,67% |
| 51 | CD DE LA SARTHE DE BASKET BALL | 10 | 3 | 13 | 76,92% | 23,08% |
| 52 | LE MANS BASKET CORPO 72 | 12 | 0 | 12 | 100,00% | 0,00% |
| 53 | E.S.G.T | 6 | 0 | 6 | 100,00% | 0,00% |
| 54 | SPAY BASKET CLUB | 2 | 1 | 3 | 66,67% | 33,33% |
| 55 | SETRAM U.S. | 3 | 0 | 3 | 100,00% | 0,00% |
| 56 | | | | | | |
| 57 | | | | | | |
| 58 | | | | | | |
| Total | | 4714 | 2361 | 7075 | 66,63% | 33,37% |





ETAT COMPARATIF sur 2 saisons des licenciés Sarthois

| | SAISON | | | | COMPARAISON | |
|-----------------|--|--------|---|--------|-------------|--------------|
| | 2012 / 2013 (chiffres en fin de saison) | | 2013 / 2014 (chiffres au 01/04/2014) | | Ecart | % |
| CLUBS | 58 | | 55 | | -3 | -5,45% |
| Masculin | 4 520 | 66,29% | 4 714 | 66,63% | 194 | 4,12% |
| Féminin | 2 299 | 33,71% | 2 361 | 33,37% | 62 | 2,63% |
| TOTAL | 6 819 | | 7 075 | | 256 | 3,62% |

| CATEGORIES | MASCULINS | | | FEMININS | | |
|--------------------|--------------|--------------|------------|--------------|--------------|------------|
| | Saison 12/13 | Saison 13/14 | écart | Saison 12/13 | Saison 13/14 | écart |
| SENIORS | 800 | 772 | -28 | 364 | 356 | -8 |
| U20 | 80 | 97 | 17 | 25 | 29 | 4 |
| U18 | 249 | 236 | -13 | 145 | 143 | -2 |
| U17 | 324 | 328 | 4 | 220 | 177 | -43 |
| U15 | 417 | 452 | 35 | 244 | 294 | 50 |
| U13 | 472 | 520 | 48 | 288 | 276 | -12 |
| U11 | 518 | 551 | 33 | 310 | 344 | 34 |
| U9 | 504 | 511 | 7 | 214 | 203 | -11 |
| U7 | 429 | 480 | 51 | 163 | 163 | 0 |
| DETENTE | 302 | 355 | 53 | 98 | 133 | 35 |
| NON-JOUEURS | 425 | 412 | -13 | 228 | 243 | 15 |
| TOTAL | 4 520 | 4 714 | 194 | 2 299 | 2 361 | 62 |

Moyenne de licenciés par clubs

117,57

Représentation par catégorie et sexe - Saison 2013-2014

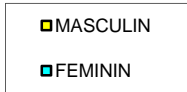
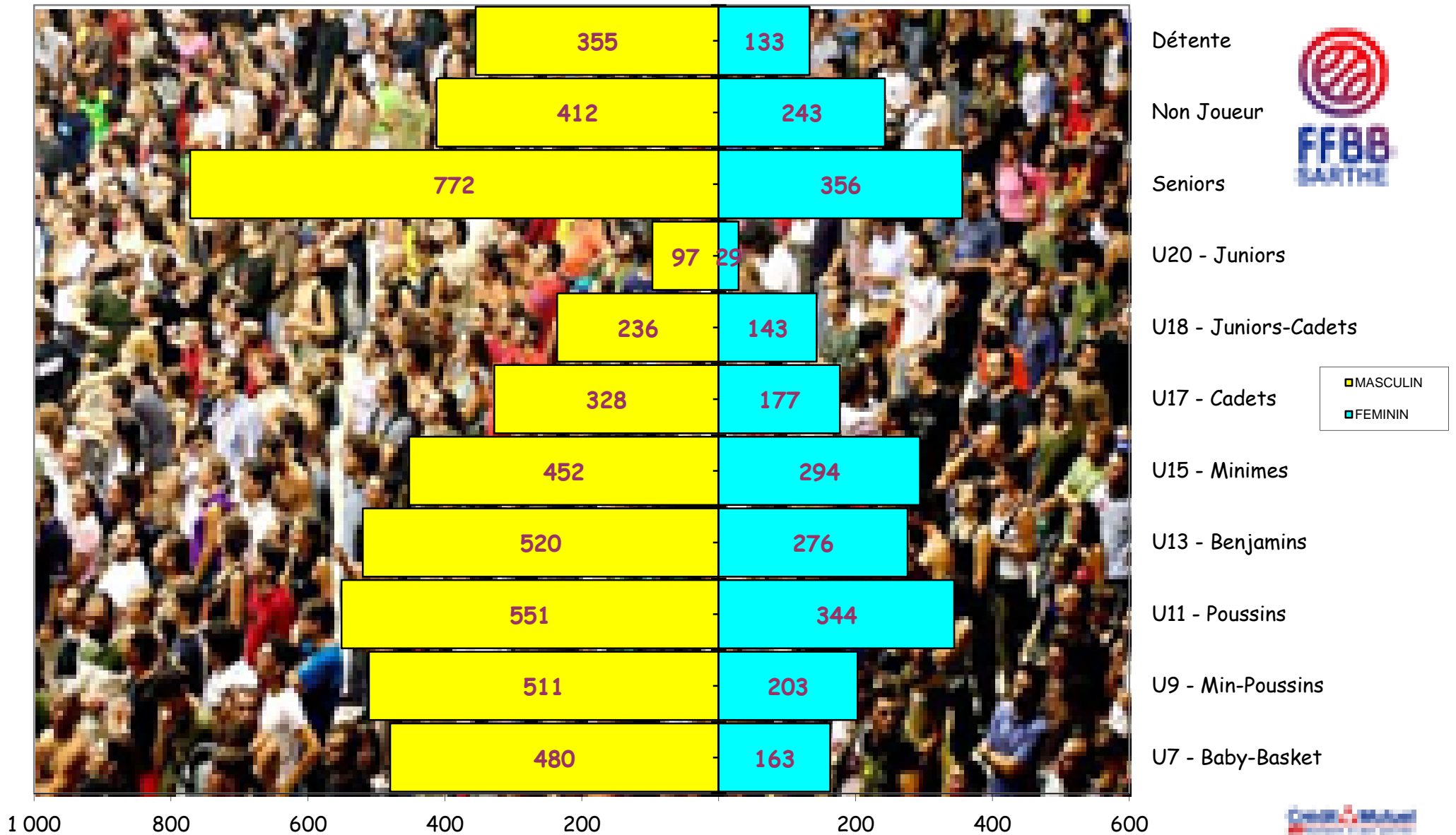

Graphe par catégorie et sexe

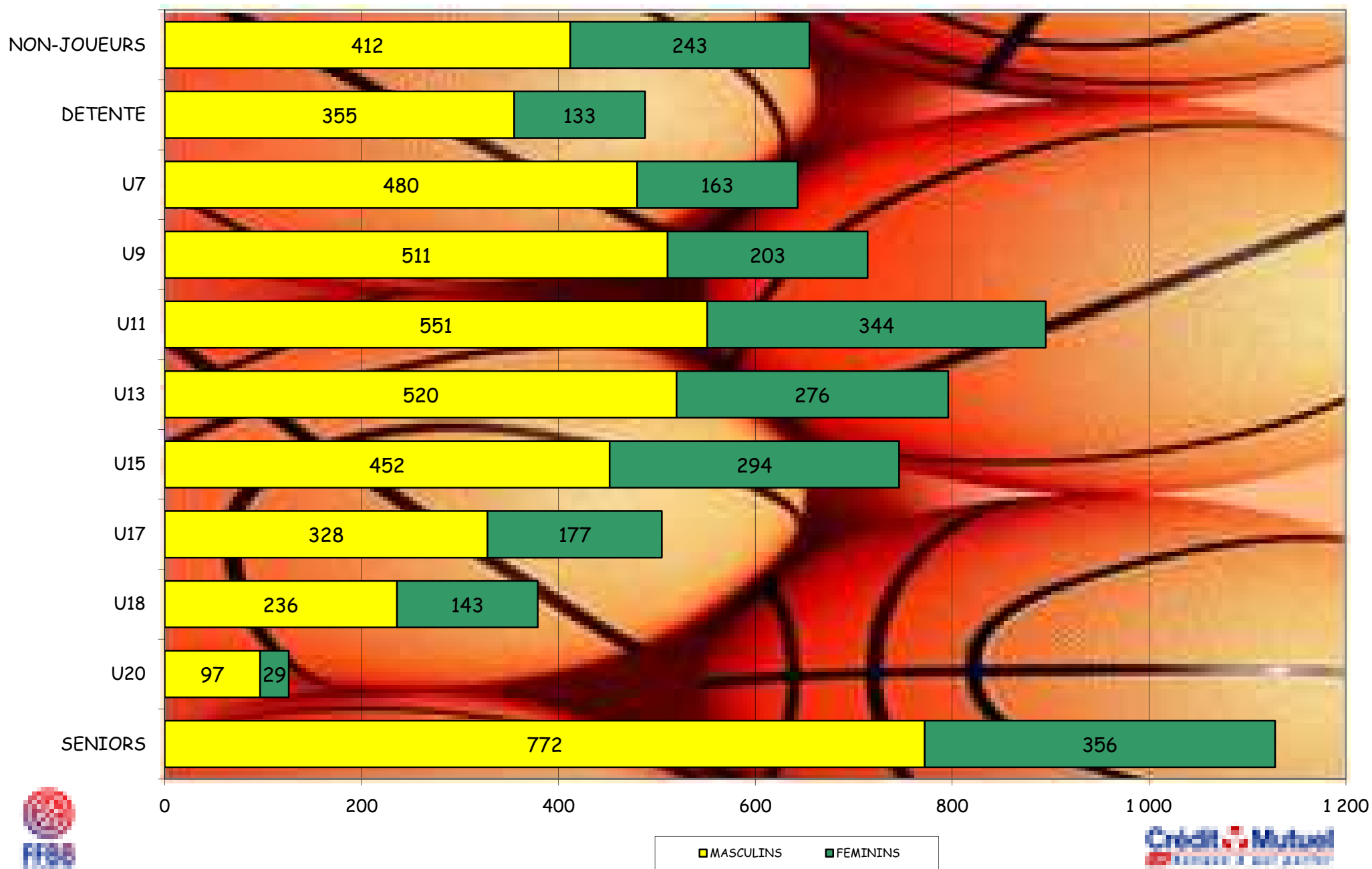



Représentation par catégories Saison 2013-2014

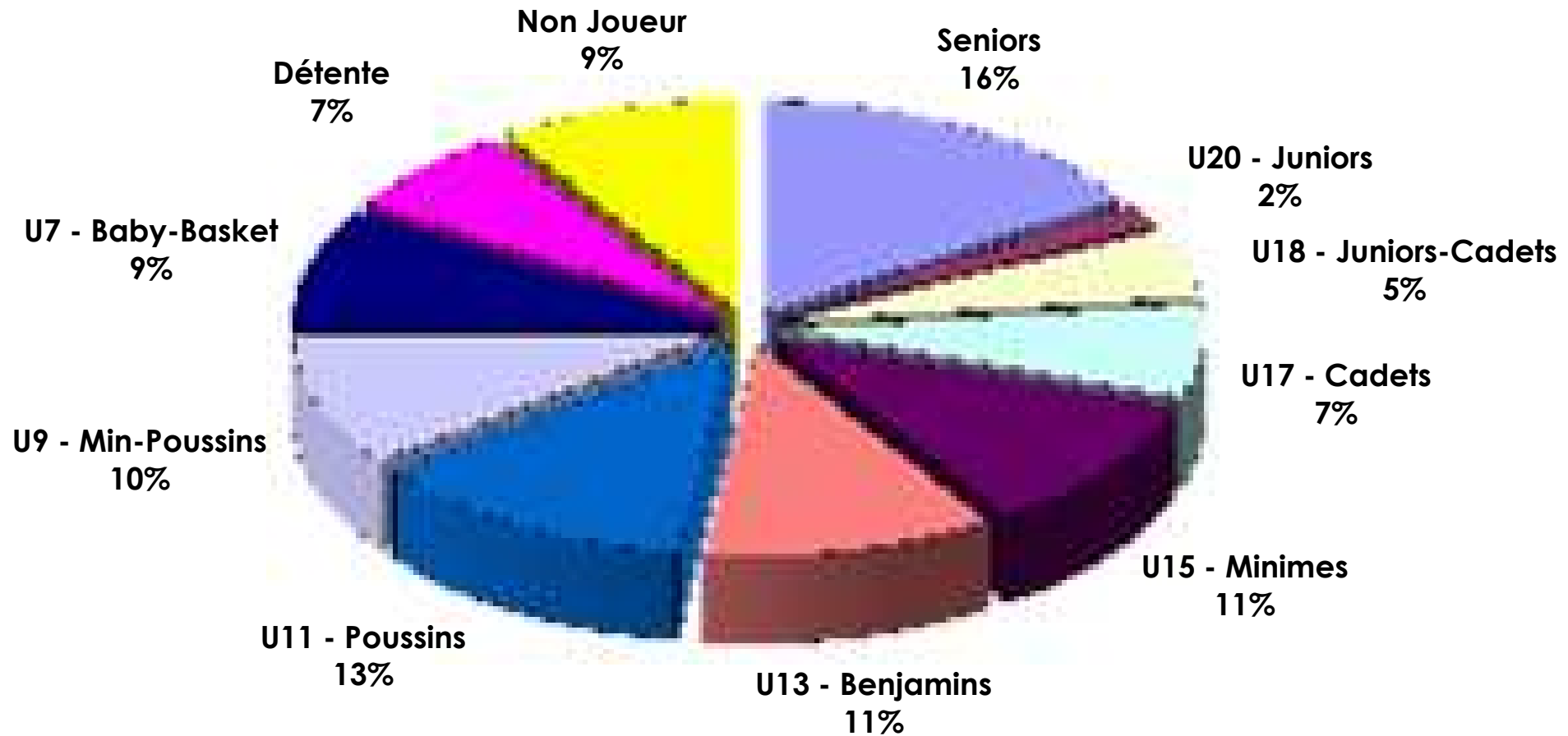



Représentation par type - saison 2013 - 2014

RENOUVELLEMENT
65%



CREATION
35%



Evolution des licenciés depuis les 25 dernières saisons

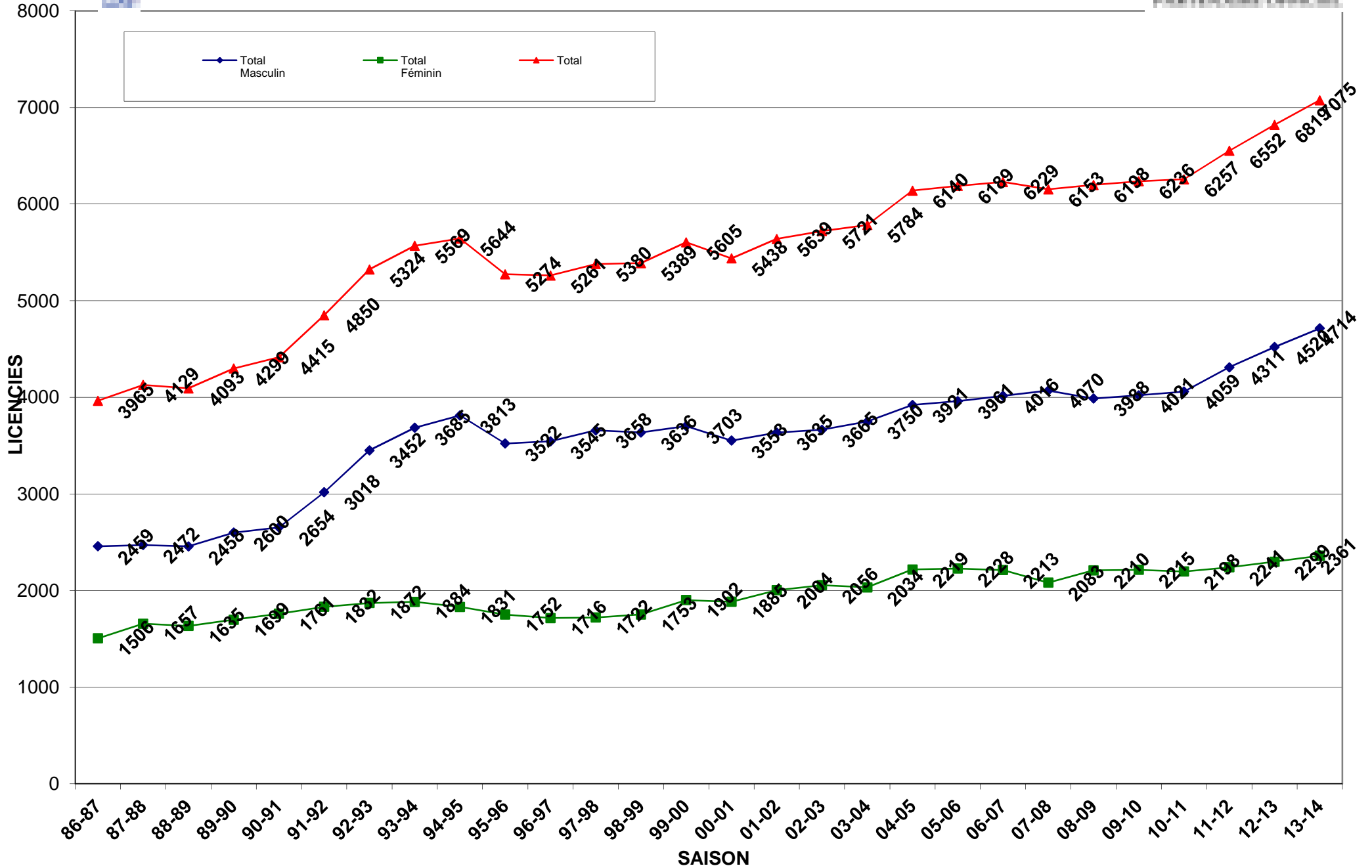

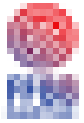

Evolution par sexe sur les 25 dernières saisons

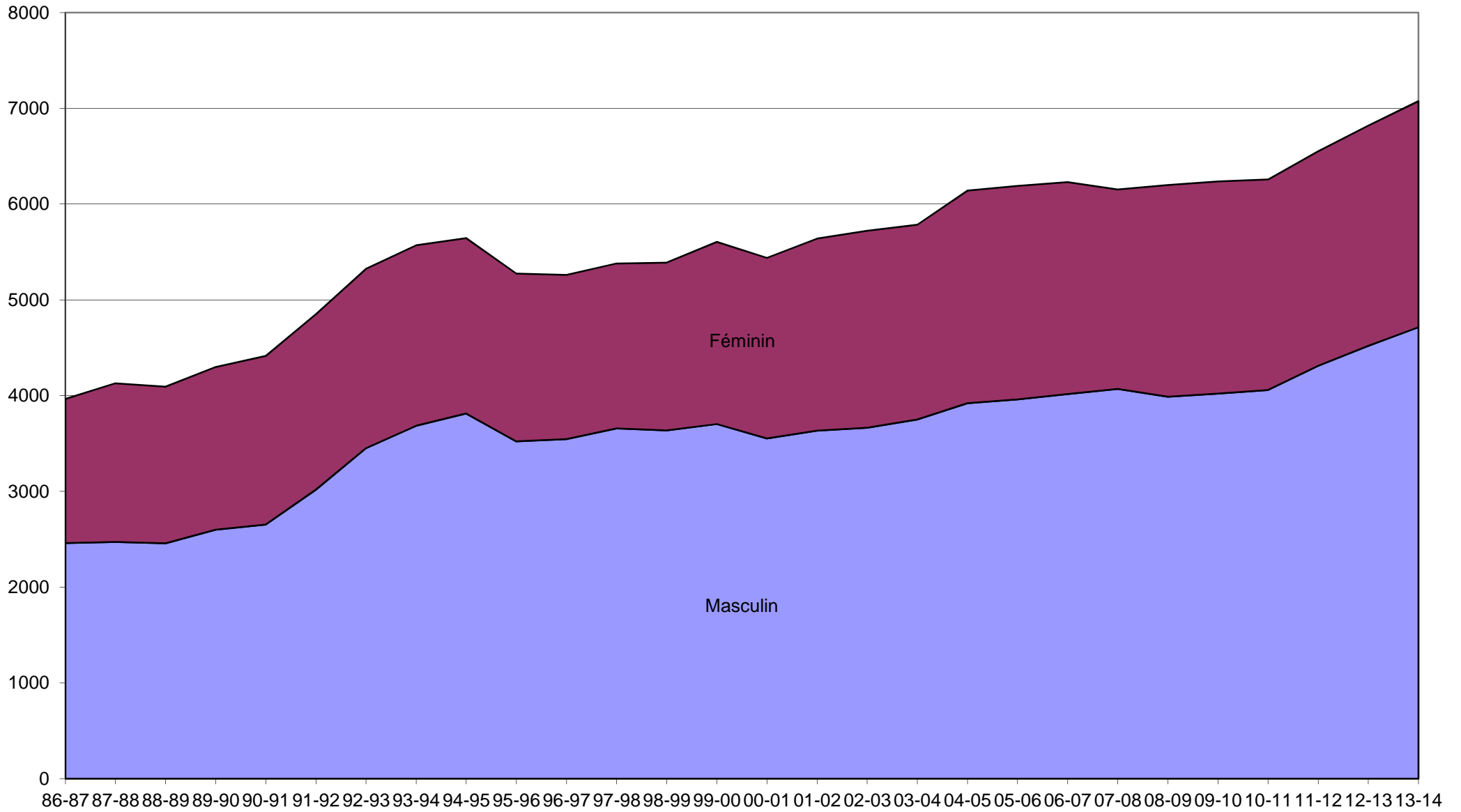
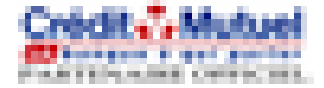



| Saison | Total Masculin | Total Féminin | Total | % Augmentation | Différence |
|--------|----------------|---------------|-------|----------------|------------|
| 31-32 | 0 | 0 | 52 | 100,00% | 52 |
| 32-33 | 0 | 0 | 83 | 37,35% | 31 |
| 33-34 | 0 | 0 | 0 | 0,00% | -83 |
| 34-35 | 0 | 0 | 0 | 0,00% | 0 |
| 35-36 | 0 | 0 | 0 | 0,00% | 0 |
| 36-37 | 0 | 0 | 0 | 0,00% | 0 |
| 37-38 | 0 | 0 | 0 | 0,00% | 0 |
| 38-39 | 0 | 0 | 0 | 0,00% | 0 |
| 39-40 | 0 | 0 | 0 | 0,00% | 0 |
| 40-41 | 0 | 0 | 0 | 0,00% | 0 |
| 41-42 | 0 | 0 | 0 | 0,00% | 0 |
| 42-43 | 0 | 0 | 0 | 0,00% | 0 |
| 43-44 | 0 | 0 | 0 | 0,00% | 0 |
| 44-45 | 0 | 0 | 0 | 0,00% | 0 |
| 45-46 | 0 | 0 | 0 | 0,00% | 0 |
| 46-47 | 0 | 0 | 0 | 0,00% | 0 |
| 47-48 | 0 | 0 | 52 | 100,00% | 52 |
| 48-49 | 0 | 0 | 0 | 0,00% | -52 |
| 49-50 | 0 | 0 | 931 | 100,00% | 931 |
| 50-51 | 0 | 0 | 935 | 0,43% | 4 |
| 51-52 | 0 | 0 | 911 | -2,63% | -24 |
| 52-53 | 0 | 0 | 792 | -15,03% | -119 |
| 53-54 | 0 | 0 | 0 | 0,00% | -792 |
| 54-55 | 0 | 0 | 0 | 0,00% | 0 |
| 55-56 | 0 | 0 | 0 | 0,00% | 0 |
| 56-57 | 0 | 0 | 0 | 0,00% | 0 |
| 57-58 | 0 | 0 | 0 | 0,00% | 0 |
| 58-59 | 0 | 0 | 996 | 100,00% | 996 |
| 59-60 | 0 | 0 | 0 | 0,00% | -996 |
| 60-61 | 0 | 0 | 0 | 0,00% | 0 |
| 61-62 | 0 | 0 | 1258 | 100,00% | 1258 |
| 62-63 | 0 | 0 | 1249 | -0,72% | -9 |
| 63-64 | 0 | 0 | 0 | 0,00% | -1249 |
| 64-65 | 0 | 0 | 0 | 0,00% | 0 |
| 65-66 | 0 | 0 | 1309 | 100,00% | 1309 |
| 66-67 | 0 | 0 | 1355 | 3,39% | 46 |
| 67-68 | 0 | 0 | 1759 | 22,97% | 404 |
| 68-69 | 0 | 0 | 2104 | 16,40% | 345 |
| 69-70 | 0 | 0 | 2032 | -3,54% | -72 |
| 70-71 | 0 | 0 | 2120 | 4,15% | 88 |
| 71-72 | 0 | 0 | 2535 | 16,37% | 415 |
| 72-73 | 0 | 0 | 2542 | 0,28% | 7 |



| Saison | Total Masculin | Total Féminin | Total | % Augmentation | Différence |
|--------|----------------|---------------|-------|----------------|------------|
| 73-74 | 0 | 0 | 2731 | 6,92% | 189 |
| 74-75 | 0 | 0 | 2973 | 8,14% | 242 |
| 75-76 | 0 | 0 | 3061 | 2,87% | 88 |
| 76-77 | 0 | 0 | 2880 | -6,28% | -181 |
| 77-78 | 0 | 0 | 3208 | 10,22% | 328 |
| 78-79 | 0 | 0 | 3471 | 7,58% | 263 |
| 79-80 | 0 | 0 | 3770 | 7,93% | 299 |
| 80-81 | 0 | 0 | 3977 | 5,20% | 207 |
| 81-82 | 0 | 0 | 3987 | 0,25% | 10 |
| 82-83 | 0 | 0 | 3883 | -2,68% | -104 |
| 83-84 | 2349 | 1709 | 4058 | 4,31% | 175 |
| 84-85 | 2586 | 1749 | 4335 | 6,39% | 277 |
| 85-86 | 2714 | 1778 | 4492 | 3,50% | 157 |
| 86-87 | 2459 | 1506 | 3965 | -13,29% | -527 |
| 87-88 | 2472 | 1657 | 4129 | 3,97% | 164 |
| 88-89 | 2458 | 1635 | 4093 | -0,88% | -36 |
| 89-90 | 2600 | 1699 | 4299 | 4,79% | 206 |
| 90-91 | 2654 | 1761 | 4415 | 2,63% | 116 |
| 91-92 | 3018 | 1832 | 4850 | 8,97% | 435 |
| 92-93 | 3452 | 1872 | 5324 | 8,90% | 474 |
| 93-94 | 3685 | 1884 | 5569 | 4,40% | 245 |
| 94-95 | 3813 | 1831 | 5644 | 1,33% | 75 |
| 95-96 | 3522 | 1752 | 5274 | -7,02% | -370 |
| 96-97 | 3545 | 1716 | 5261 | -0,25% | -13 |
| 97-98 | 3658 | 1722 | 5380 | 2,21% | 119 |
| 98-99 | 3636 | 1753 | 5389 | 0,17% | 9 |
| 99-00 | 3703 | 1902 | 5605 | 3,85% | 216 |
| 00-01 | 3553 | 1885 | 5438 | -3,07% | -167 |
| 01-02 | 3635 | 2004 | 5639 | 3,56% | 201 |
| 02-03 | 3665 | 2056 | 5721 | 1,43% | 82 |
| 03-04 | 3750 | 2034 | 5784 | 1,09% | 63 |
| 04-05 | 3921 | 2219 | 6140 | 5,80% | 356 |
| 05-06 | 3961 | 2228 | 6189 | 0,79% | 49 |
| 06-07 | 4016 | 2213 | 6229 | 0,64% | 40 |
| 07-08 | 4070 | 2083 | 6153 | -1,24% | -76 |
| 08-09 | 3988 | 2210 | 6198 | 0,73% | 45 |
| 09-10 | 4021 | 2215 | 6236 | 0,61% | 38 |
| 10-11 | 4059 | 2198 | 6257 | 0,34% | 21 |
| 11-12 | 4311 | 2241 | 6552 | 4,50% | 295 |
| 12-13 | 4520 | 2299 | 6819 | 3,92% | 267 |
| 13-14 | 4714 | 2361 | 7075 | 3,62% | 256 |